

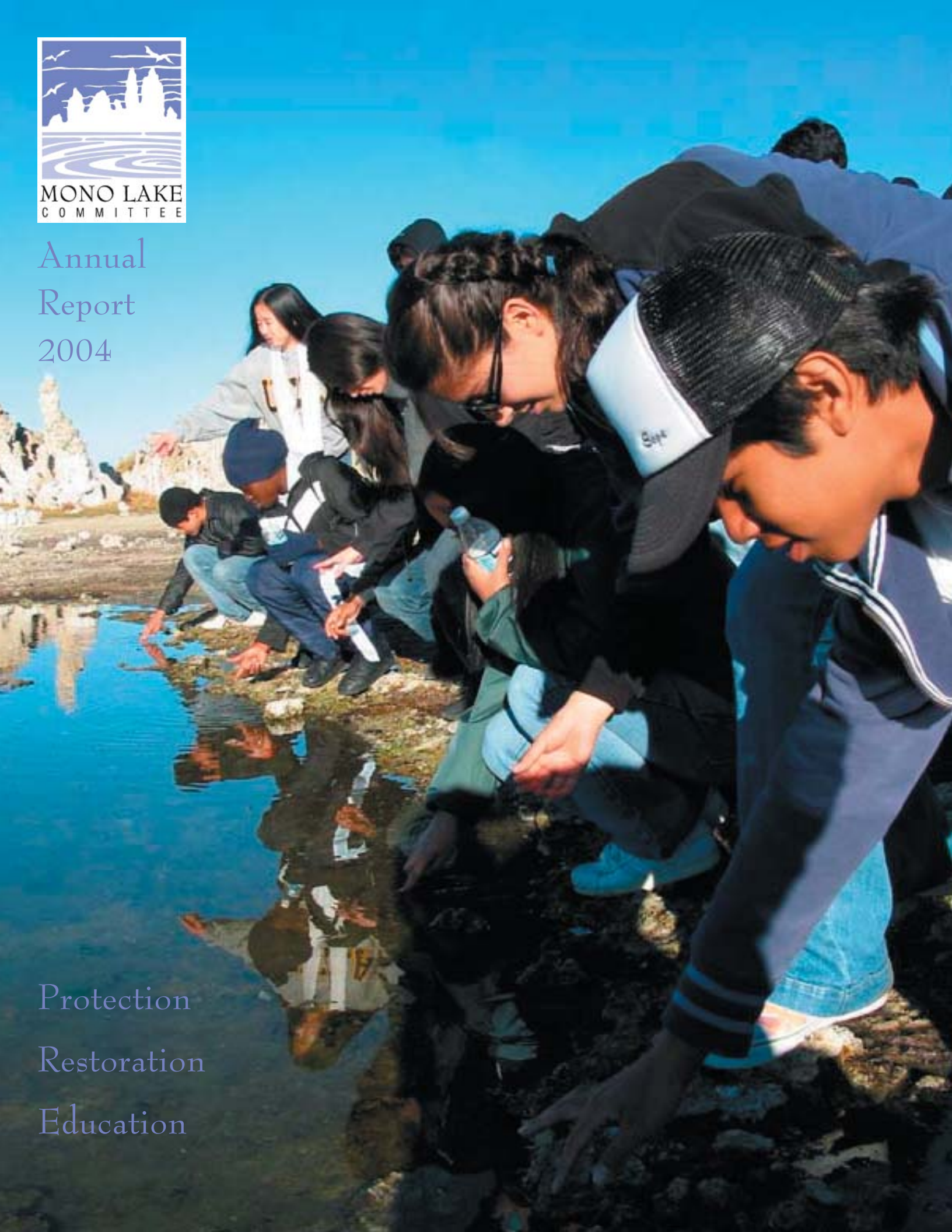

Annual
Report
2004

Protection
Restoration
Education



MONO LAKE COMMITTEE MISSION

The Mono Lake Committee is a non-profit citizens' group dedicated to protecting and restoring the Mono Basin ecosystem, educating the public about Mono Lake and the impacts on the environment of excessive water use, and promoting cooperative solutions that protect Mono Lake and meet real water needs without transferring environmental problems to other areas.





MONO LAKE COMMITTEE

P.O. Box 29
Hwy 395 at Third Street
Lee Vining, CA 93541
Phone (760) 647-6595
Fax (760) 647-6377

Board of Directors

Chair:
Sally Gaines

Richard Atwater
Martha Davis
Ryan Hiete
Amy Holm
David Kanner
Andrea Lawrence
Richard Lehman
Tom Soto
Doug Virtue

Directors Emeriti

Helen Green
Ed Grosswiler
Grace de Laet
Genny Smith

Executive Directors

Geoffrey McQuilkin, Operations
Frances Spivy-Weber, Policy

Southern California Office

322 Culver Blvd.
Playa Del Rey, Ca 90293
(310) 316-0041

On the Internet

www.monolake.org
www.monobasinresearch.org

Summer 2005

Dear Mono Lake Friends,

2004 was a year of significant successes on behalf of Mono Lake. Thank you to all the Mono Lake supporters for your letters to decision makers, personal involvement, and financial contributions!

The Committee's educational programs continued to thrive in 2004, reaching thousands of visitors and Los Angeles youth. Our ability to support sound science grew with the creation of the Mono Basin Field Station. We continued to be a vocal advocate for water conservation in Sacramento and Southern California. And our Mono Lake protection and restoration efforts achieved many victories. Here are some highlights:

- **Stopping flawed highway plans:** In 2004, the flawed plan by Caltrans to widen the highway next to Mono Lake without due consideration for the lake's unique resources ground to a stop—and we now can confirm it will not proceed.
- **Preserving State Park authority:** The Committee spoke up when the authority of the Department of Parks and Recreation to protect Mono Lake was legally challenged. We helped reach success in court and we wrapped things up by obtaining clarifying state legislation to assure that there can be no future misinterpretations of Mono Lake's protection.
- **Creating new funding for the Sierra:** The Committee worked to build bipartisan support for the creation of the Sierra Nevada Conservancy. Signed into law last fall, the Conservancy is a new way to bring much-needed funding to conservation projects throughout the Sierra, including Mono Lake.
- **Progress in rewatering Mill Creek:** In 2004, Committee staff, experts, and attorneys—and many letter writing members—advocated a hydropower relicensing settlement that will correct the historically excessive diversion of Mill Creek streamflow. By the year's end a successful agreement took shape between federal and state agencies, Southern California Edison, the Committee, and others.
- **Undoing the damage of water diversions:** The Committee is deeply involved in restoring the lost resources of Mono Lake and its streams. Los Angeles completed two major construction projects in 2004, allowing higher water volumes to be delivered to Rush Creek and refurbishing the Lee Vining diversion dam to allow sediment to pass downstream and to better assure delivery of proper stream flows.
- **Stopping inappropriate development:** The Committee undertook major actions to head off the subdivision of the Cunningham property immediately adjacent to Mono Lake, in violation of federal law. New legal arguments and media coverage throughout the country resulted, leading to the purchase of the property in early 2005 for purposes of transferring it to public ownership.

Our many successes give us so much to be proud of, and the improving health of this magical part of California gives us inspiration to be ever vigilant on Mono Lake's behalf. New challenges face us, such as continuing overdevelopment and subdivision pressures, and new opportunities await us, such as expanding our successful youth education programs. Thank you for your support—we look forward to continued success together for many years to come!

Geoffrey McQuilkin
Executive Director, Operations

Frances Spivy-Weber
Executive Director, Policy

Financial Highlights

Fiscal Year 2003 Revenues and Expenses

Public Support

	2004	2003
Member Contributions	838,306	812,117
Donations and Bequests	117,804	107,591
Assets Released from Restriction	242,999	260,683
	<u>1,199,109</u>	<u>1,180,391</u>

Revenue

Information Center Sales Program	121,324	151,253
Program Service Revenue	53,407	54,497
Interest and Other	52,597	59,599
	<u>227,328</u>	<u>265,349</u>

Total Income	1,426,437	1,445,740
---------------------	------------------	------------------

Program Services

Public Education and Outreach	715,460	786,886
Research and Policy Development	476,834	257,928
	<u>1,192,294</u>	<u>1,044,814</u>

Supporting Services

Fundraising	251,184	309,927
Management and General	126,955	120,779
	<u>378,139</u>	<u>430,706</u>

Total Expenses	1,570,433	1,475,520
-----------------------	------------------	------------------

Public Support & Revenue

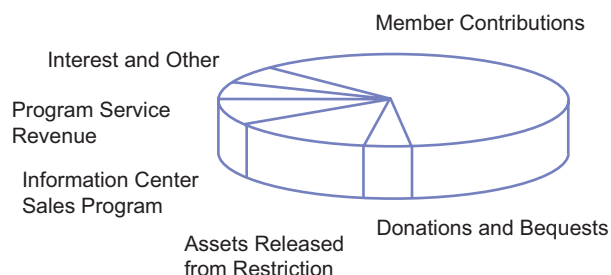

Program & Supporting Services

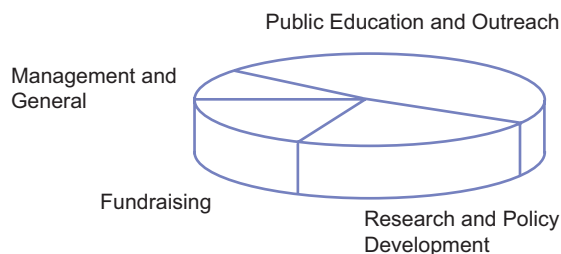

Capital Campaign Donors

In 2004 the Mono Lake Committee Capital Campaign raised \$500,000 for a Southern California policy endowment; and \$100,000 toward its \$1 million goal of supporting sound Mono Lake science through creation of the Mono Basin Field Station on former motel property in Lee Vining. An Outdoor Education Center and improved office space for staff are also on the Campaign agenda.

Howard & Harriet Allen
Rich & Erin Atwater
Virginia Barber
Joan Barker
James Berkus
Joseph & Gayle Brower
Ms. Emelda Burrows &
Mr. Lynn Burrows

Neil & Mimi Burton
Steven & Carolyn Conner
Alison Davis
Dick & Ginny Davis
Grace de Laet
Patricia Elward
Sally Gaines
Bill Geyer

Ronald J. & Nina Gilson
David Grubbs
Edward J. Hard
Cole & Priscilla Hawkins
Robert & Phyllis Henigson
Rosalind M. Hewsenian
Phillip & Naomi S. Holm
Ms. Rampa R. Hormel

Brielle Johnck & Steve Schmidt
David Kanner
Jerry, Grace & Mike Lieberman
Ed & Maria Manning
Genny Smith
Mrs. Mabelle Jean Smith
Frances Spivy-Weber
Jack & Jill Stark

Tony & Sheryl Taylor
Doug Virtue & Kathy Day
Michael Weber
Dan Weinstein & Vicky Schiff
Ms. Judith Weston &
Mr. James R. Worms

The 2004 Mono Lake Defense Trust

Mono Basin Benefactors

giving \$5,000 or more annually

Anonymous (1)
Ms. Joan Barker
Alberta Bodes
Steven & Carolyn Conner
Richard & Marcia Grand
Cole & Priscilla Hawkins
Mr. Vern Judy
Ed & Maria Manning
Mr. Michael Weber

Avian Advocates

giving \$1,000 or more annually

Anonymous (8)
Elizabeth M. Gitt Foundation
Mono Markets &
Management, Inc.
Mr. Rich Atwater &
Mrs. Erin Atwater
Beth & Steven Bangert
Ms. Virginia Barber
Eloise C. Goodhew Barnett
Mr. Troy Bellomy
Mrs. Judy Blackman &
Mr. Jerome Blackman
Lady Bliss
Andrew & Deborah Bogen
Neil & Mimi Burton
Bob & Vickie Canfield
Ms. Roberta A. Conroy
Mark Coolidge &
H.R. McCanness
Ms. Alison Davis
Dick & Ginny Davis
Grace de Laet
Frank & Janice Delfino
Mr. Cliff Drowley
Ms. Patricia Elward
Mr. Brett Engstrom
Jim & Susana Fousekis
Ronald J. & Nina Gilson
Ms. Patty Glaser & Mr. Sam Mudie
Martin & Enid Gleich
Nick & Mary Graves
Mr. David Grubbs
Dan & Donna Hafeman
Mrs. Harriet Henderson
Robert & Phyllis Henigson
Ms. Rosalind M. Hewsenian
Christopher & Rhoda Holabird
Mr. Phillip Holm &
Mrs. Naomi S. Holm
Ms. Rampa R. Hormel
Ms. Brielle Johnck &
Mr. Steve Schmidt
Mr. David Kanner
Richard & Virginia Lehman
Jerry, Grace, & Mike Lieberman
Mr. Park Loughlin
Donna & Warry MacElroy
Phillips & Emily Marshall
Mr. Jim Matteson &
Ms. Laura R. Norris
Ms. Mara Melandry
Mr. Walter E. D. Miller
Mr. Randy Neverka
Ms. Ruth Norris & Mr. John Shores
Ms. Ann Reimers
Mr. Darryl Richman
Ms. Irmgard Schmid-Maybach
Ms. Shirley C. Seagren
Mr. Paul E. Shoenberger

Mrs. Esther Sinclair
Mr. Glenn Skinner
Mrs. Mabelle Jean Smith
Ms. Frances Spivy-Weber
Ms. Elsie R. Stater
Mr. Frank Stephens &
Mrs. Marie-Agnes Stephens
Mr. Robert J. Stirtion &
Mrs. Doris Stirtion
Tony & Sherryl Taylor
Samuel & Shelley Walker
Mr. Allen B. Ward
Mr. John S. Warriner
Mr. Dan Weinstein &
Ms. Vicky Schiff
Ms. Judith Weston &
Mr. James R. Worms

Stream Stewards

giving \$500 or more annually

Anonymous (5)
Elizabeth Goodrich Graber Trust
Ms. Betzi Akerstrom
W. B. Ball
Dr. Roger & Mrs. Lynne Barnes
R. A. Baumgartner & E. M. Salzer
Chaplain John W. Berger
Mr. James Berkus
Mrs. Jacklyn T. Bort
Ms. Jan Breidenbach &
Mr. Dan Stormer
Ms. Janet E. Brown
Mr. John D. Calaway
Mr. Robert N. Carner
Joan & Andrew Chittiea
Robert & Bobbe Christopherson
George & Shirley Costello
Ms. Joan Curry
Bryant & Judith Danner
Joe & Christine Decker
Raj & Helen Desai
Mr. & Mrs. R. H. Dick
Mr. Richard G. Dooley
Paul & Joan Dubow
Mark & Jane Eiduson
Mr. Hans Ernst & Mrs. Diane Ernst
Mr. Chester Eschen
Kenneth & Janie Everett
Carl H. Feldman Fund, Peninsula
Community Foundation
Carrie & George Fields
Mr. Patrick J. Flinn
Eloise Feige Florell
Mr. Richard H. Foy
Mr. Charles M. Fraser
Mr. Robert Friedman
Mr. Jerry Ganz
Mrs. Mary Gardner
Ms. M. Emily Gere
Mr. Tom Gertmenian
Ruth C. Greenberg
Mr. Leonard Greenberg
Mr. Robert J. Greensfelder
Mr. Paul Grishaber
Ms. Colleen Hall
Mr. Donn Harter
Mrs. Virginia W. Havens
Mr. David H. Hepler
Mrs. Ward Hinkson
Bea Matas Hofffelder
Ms. Carolyn Honer
Ms. Susan D. Hopkins
Ms. Doris B. Hughes
Elgian & Dona Hurlay
Phillip & Marilyn Isenberg
Ms. Geraldine Jackson
Ms. Judy Jankauski
Dana & Linda Jeffries
Mr. Ray J. Kutz

Dr. Leslie Lamport
Charles F. Langfeldt
Mr. Philip A. Lathrap
Ms. Edith Lauterbach
Guy & Gail Lefebvre
Mr. Olaf Leifson &
Mrs. Jeanette Leifson
Mr. Hollis Lenderking
Thomas & Holly Love
Mr. Gordie MacDermott
Robert & Julie Maclean
Mr. Alan Magree
Mrs. Milene Marion
Timothy P. Maroney, M.D.
Mr. Charles Massicon
David & Terre Mathiasmeier
Ms. Kathleen McCaffrey &
Mr. William C. 'Sandy'
Corbett, Jr.
Capt. Robert V. Morgan, USN (Ret)
Ms. Tanya Narath
Joseph & Anna Natter
M. Nimkoff
Noel & Diana Park
Mr. William D. Patterson
Ms. Cristin Pescosolido
Peter & Polly Pitsker
Mrs. M. J. Price
Dr. Tom Pringle
Mr. Jerry E. Prochazka
Ms. Gloria M. Raffo
James & Elizabeth Ralston
Mr. Charles Reed, Jr. &
Mrs. Roberta Reed
Mr. Wes Reynolds &
Mrs. Wilhelmina Reynolds
Ms. Ann Robinson
Mr. Leonard Rodriguez
Ms. Laurie Rollins
Gary & Elisabeth Schwarzman
Lary & Carleen Scott
Linda S. Serna, M.D.
Mr. Richard T. Siri
Mr. Leverett Smith &
Ms. Gretchen Peterson
Jeff & Mary Stai
Jack & Jill Stark
Mr. Charles Tatro
Mrs. Marilyn Tennant
Mr. George Tredick
Mr. Doug Virtue & Ms. Kathy Day
Burdette & Elizabeth White
Richard & Billie Jean Wiebe
Jorge & Corie Wong
Ms. Miki F. Young
Ms. Ann Zack
G. Elda Zeldis

Tufa Trustees

giving \$250 or more annually

Anonymous (7)
Sorensen's Resort
Mid Valley Construction
The Worthington Family
Mammoth Leasing LLC
Eastern Sierra Audubon Society
Dr. Ingrid Akerblom
Mr. Stephen Akeson &
Ms. Anita C. Knowlton
Ms. Theresa Alden &
Dr. Scott Alden
Mr. Alfred M. Alexander
Howard & Harriet Allen
Mr. Gary H. Alton
Mr. Robert Amarante &
Mrs. Angela Amarante
Mr. Gary Anderson

Akikazu Ando
Ms. Martha L. Andreani
Mr. Bryan Andrews
Mr. Mike Anthenien
Mr. Scott Atthowe &
Ms. Patricia Thomas
Mr. Bob Avakian
J. W. & Marjorie Bailey
Mr. Harold Bailey
Mr. Doug Barnett
Sally Barngrove
Ms. Teresa A. Barth
Mr. John Bartke
Mr. Greg Bartman
Mr. Robert Beach
Mr. Douglas Beaman
Mr. Kerrol T. Beck
Laura & Ed Beck
Mr. Tad Beckman
James & Vicki Belton
Mr. Kevin Bender-Kitz
Ms. Kay L. M. Berg
Mrs. Lucy Berkley
Mr. & Mrs. George L. Berlacher
Ms. Suzanne Bevash
Thad L. Binkley
Ms. Barbara Blake
Stan & Sharon Bluhm
Mr. James Bolson
Mr. & Mrs. James J. Boock
Mark & Rochelle Bookspan
John W. Branchflower, C.P.A.

Ken & Janis L. Chapman
Mr. Robert Chapman
Mr. Tom Charron
Ms. Rebecca Chavez
Ms. Lynn G. Chiappella
Ms. Eunice M. Childs
Mrs. Theresa Cholar
Ms. Virginia Christiansen
Mr. & Mrs. R. Warren Cleary
Mr. Mark Cocalis
Ms. Shirley H. Coleman
Mr. Jack R. Coleman-Levy
R. L. Conner
Mr. Raymond G. Connors
Mr. Thomas R. Conrow, Jr.
Ms. Linda Cooley
Mr. Robert Coombs
Ms. V. M. Cornwell
Ms. Jeannette Cosby
Rick & Jane Costello
Brett & Robin Cox
Mr. James F. Cox
Ms. Colleen D. Craig
Mr. Daniel Cumings
Mr. Jeffrey P. Damon
Mr. Robert E. Daskam
Mike & Kathie Avery Davis
Scott O. & Lesbeth A. Davis
Ms. Marilyn Z. De Boynton
Mr. Ronald Dean
Rick & Kathi Derevan
Maureen & Robert DiDomenico



Robert & Barbara Brandriff
Mr. Ward Brannon
Mr. Leigh Brasington
Mr. John Brenneis &
Mrs. Aida Brenneis
Mr. & Mrs. Robert Brigham
Ms. Michelle D. Brodie
Mr. Ray Broguiere
Ms. Irene Brown
Allan & Marilyn Brown
Mr. Charles M. Brown
Mr. Thomas Browne
Mr. Andrew C. Browne
Mr. Robert Bryant &
Mrs. Patricia Bryant
Ms. Maggie Bryant
Dale & Suzanne Burger
Ms. Emelda Burrows &
Mr. Lynn Burrows
Mr. Robert Bush
Mr. Lynford Bushman
Ms. Cathleen Caballero
Mrs. John E. Cahill
John Caito
Ms. Ruth Caldwell
Ms. Philippa Calnan
Lester & Jill Cannon
Ms. Sue Carlisle
Mr. Robert Carr
Dr. Alexander F. Castellanos
Louis & Ann Cavaliere
Mr. Park Chamberlain
Mr. Duane V. Chamlee
Dr. Seeley Chandler

A. P. Donaldson
Mr. Christopher Dresden
Mr. Hap Dunning
The Eaton & Kenyon Family
Mr. Russell Edwards
Mr. Dan Eisenstein
Mr. Jerry Emory &
Ms. Jeannie Lloyd
Mary M. Engel
Mr. George England
Mrs. Caroline A. Erickson
Mr. Rick Erickson
Todd & Marge Evans
Mr. Carroll L. Evans, Jr.
Ms. Alexandria Fabbro &
Mr. George D. Thompson
Mr. Henry M. Feilen &
Ms. Karlene M. Campo
Mr. Steve Feld
Ms. Arleen Feng
Mr. Fred Ferguson
Gary & Margaret Fisher
Mr. Joel Fithian
Ms. Jeanne J. Fleming
Mr. Stuart F. Floyd
Mr. & Mrs. William Foley
Dennis & Rosemary Frieborn
Jack & Gloria Frost
Mr. Clifford R. Fujinari
Deane & Joan Funk
Mary Lou Gaede
Mr. Mortimer Gaines &
Mrs. Edith Gaines
Mr. William Geiger

The 2004 Mono Lake Defense Trust



John & Andrea Genette
 Ms. Mary Gerbic
 Mr. Bill Geyer
 Mr. Edwin Parson Gills
 Rob & Diane Gjessell
 Mrs. Helen V. Gjessing
 Mr. Rich Glenn, Jr.
 Ms. Tranina Glover
 Mr. Jeffrey A. Goettig
 Mr. Reuben Goldberg
 Mr. Andrew Goodrich
 Ms. Patricia Lynn Gotchall
 Mr. & Mrs. L. T. Gotchy
 Ms. Susan Gottlieb
 Mr. Robert Green
 Ms. Helen A. Green
 David & Tracy Greene
 Mr. Luther Greulich
 Mr. Vernon Q. Gross
 Hon. Dian Grueneich
 Mr. James A. Gustanski
 Mr. & Mrs. Thomas A. Gwin
 Mr. Charles P. Haber
 Dr. Peter Hackett
 Ms. Kathy A. Halamka
 Bill & Jean Halford
 J. B. Hall
 Mr. & Mrs. Newman T.
 Halvorson, Jr.
 Ms. Kimberly Hamilton-Lam &
 Mr. David Lam
 R. Hansen
 Mr. Ronald Hansen
 Mr. Edward J. Hard
 Jack & Marie Harding
 Tom & Kathy Harrington
 Ms. Marsha Harris &
 Mr. Robert McDuff
 Mr. James Harrison
 Robert & Charlotte Hartman
 Mr. Jerry Hauke
 Terry & Joanne Hayden
 Richard & Beatrice Heggie
 Mr. & Mrs. F. W. Hellman
 Mr. Charles Hibbard
 Bill & Virginia Hilker
 Mr. Ronald Hochede
 Mr. William D. Holland
 Mr. Charles Holzweissig
 Dr. Seth R. Hootman &
 Ms. Lynn Richardson
 Rich & Terry Horrigan
 Ms. Ann Howald
 Mrs. Dorothy Hubbard &
 Col. Harry V. Hubbard
 Mr. Peter Hunt
 Mrs. Phelps S. Hunter
 Mr. Stephen Hutchinson &
 Mrs. Audrey Hutchinson
 Mr. Monte Ikemire
 Dr. & Mrs. Charles Irvin
 Hideo H. Itabashi, M.D.
 Rob & Liz Jackson
 Ms. Candice Jacobus

Robert & Harriet Jakovina
 Mr. Travis James &
 Mrs. Mary James
 Mr. Thomas Jancoski
 Mr. Edward A. Jenkins
 Ms. Marlo G. Johansen
 Ms. Suzanne Johnston
 Marilyn C. Jones
 Dr. Crawford Judge
 Mr. David A. Kadish
 Mr. Stuart Kaplan
 Mr. Jeffrey S. Kayne
 Michael & Paula Kazeef
 Joanne & Dennis Keith
 Mr. & Mrs. Kenneth C. Kennedy
 Mr. Dudley Kennedy
 Mr. Gary Kern &
 Mrs. Marilyn Kern
 Ms. Kathryn Kettler
 Mr. Shawn Kielty
 Mr. Philip Kimball
 Ms. Abigail King
 Mr. Tim Kirkpatrick
 Ms. Judy Klein &
 Mr. Malcolm Daglish
 Roger & Georgia Klinkers
 Mr. Stephen M. Knapp
 Chris Koch
 G. Kohler & K. Lyons
 Mr. Joe Koontz &
 Ms. Kathy Scheer
 Mr. Charles Y. Kuntzman
 Barbara & Stan Kus
 Mr. Roger Lane
 Carol Lane
 Mr. Dale R. Laster
 David & Sue Lauritzen
 Mr. M. Kenneth Lavine &
 Mrs. Carrie Lavine
 Robert & Beatrice Laws
 Lawrence A. Lawver
 Mrs. Louise Le Cam
 Mr. Bob Le Mond
 Douglas & Laverne Leach
 Ms. Louise E. Leduc
 Mr. Tim Lenehan &
 Ms. Jennifer Fujimoto
 Dr. Edwin P. Lenette &
 Mrs. Jacquelyn G. Lenette
 Clark & Lockie Leonard
 Mr. George Lepp
 Mr. Wilbur F. Littlefield
 Ms. Kirsten Lorenzen
 Mr. Greg Lugo & Mrs. Mary Lugo
 Mr. John Luther
 Ms. Susan Lynn
 Robert G. MacLean, M.D.
 Ms. Barbara Maher
 Mr. Edward W. Malan
 Darryl & Alice Mallory
 Hildegard Manley
 Ms. Linda Mar
 Mr. Mark Markham
 Mrs. Patty Marquart

Mrs. Delee Marshall
 Ms. Geneva P. Martin
 Ms. Candace S. Martinez &
 Mr. Warren L. Brown
 Ms. Dorothy Martinez
 Mr. Dennis Martino
 Steve & Darlene Mathis
 Tom McGillis, M.D.
 Mr. James McGrew
 Hugh & Katharine McLean
 Geoffrey McQuilkin &
 Sarah Taylor
 Ms. Anne Giannini McWilliams
 Michael & Ellen Mellon
 Rev. James Mericle
 Mr. Richard Michalec
 Mr. Phillip Miller
 Mr. Ken Miller
 Mr. David M. Miller
 Mr. Jack Miller
 Francie & Jim Mitchell
 Robert & Kay Moline
 Steve & Sandy Moore
 Ms. Shirley Morano
 Mr. Paul Moreno
 Mr. Peter Morris
 Mr. Wilfred Mundy
 Mr. John Murphy &
 Mrs. Charlynnne Murphy
 Barbara & Paul Murphy
 Ms. Jenny Gagnon Naginis
 Mr. John S. Nelson
 Robert & Elizabeth Neuwirth
 Paul & Antje Newhagen
 Richard & Gloria Newhouse
 Mr. William K. Nisbet
 Ms. Noel Nurrenbern
 Mr. James P. O'Brien, II
 M. H. Oehler
 Neil & Joan O'Henley
 Mr. David Osborn &
 Ms. Julie Morgan
 Joanne Overleese, M.D.
 Ms. Carolyn S. Palmer
 John Parodi & Elizabeth Mota
 Wilcox & Sandra Patterson
 Ms. Charlotte Pavelko
 Ms. Patricia T. Pazdral
 Mr. Marc Picard
 M.F. Mert Preston
 Mr. Bill Preston
 Tim & Pat Preston
 Leslie Prestwood
 Ms. April Quigley
 Mr. Bob Raczkowski
 Steven & Carolyn Read
 Mr. Roger D. Reading
 Mr. Michael Reaver

Mr. Allan Reed
 Mr. Glenn Reed
 Mr. Stephen J. Rentmeesters
 Mr. Kenneth Renwick &
 Ms. Trish Rowe
 Mr. Robert W. Reynolds
 Mr. Alan Rhodes
 Mr. David Rice
 Ms. Ida Richards
 Ms. Mary E. Richardson
 Brenda & Jim Richmond
 Betsy Rieke
 Mr. John Rigter &
 Ms. Kathryn Brown
 Dr. Jordan S. Rinker
 Ms. Nancy J. Robertson
 Mike & Sue Robinson
 Ms. Beatrice M. Robinson
 Jean & Terry Ronneberg
 Ms. Catherine Rose
 Mr. Daniel C. Rose
 Mr. Jack W. Rose
 Ms. Shelli B. W. Rose
 Ms. Brenda L. Ross
 Mrs. Elizabeth E. Rudee
 Mr. Gerard Rudisin
 Steve & Trisha Russell
 Barbara & Mitchell Ryan
 Mr. Thomas C. Sager &
 Dr. Eugenie C. Scott
 George & Corinne Sakelarios
 Gloria Salick
 Mr. Richard H. Salz
 Allen & Mary Anne Sanborn
 Mr. John-Austin Saviano
 Mr. Alexander Saxton
 Ms. Liane Schaffer
 Mr. Ben Schiffrin
 Mr. Bob Schneider
 Mr. Robert L. Schneider
 Ms. Barbara Schneider
 Dr. Jeanette E. Schneider
 Joyce & Jim Schnobrich
 David & Sarah Schoen
 Mr. Robert M. Schwartz
 Mr. James F. Schweder
 Robert & Elizabeth Scott
 Mr. Milus Scruggs
 Mr. Douglas Sears
 Leslie Seiders
 Mr. William Shanney
 Mr. Gary Shapiro
 Dr. Neal K. Sheade
 C. Blaine & Marian Shull
 Ms. Connie Siegenthaler
 Mr. Jacob Sigg
 Mrs. Edwin J. Simon
 Dwight Sims & Cathie Haynes

Mr. & Mrs. Duane K. Simshauser
 Mr. Eric V. Siu
 Mr. David Skibinski
 Mr. Peter Slattery
 Pete & Shelly Smith
 Douglas & Susan Smith
 Mr. Lawrence Smith
 Mr. Stephen Smith
 Mr. Donald Smith
 Mrs. Marion M. Smith
 Alan & Patricia Smith
 Mr. Harold Snyder
 Robert & Madeline Soder
 Maggie Soffa-Jackson
 Mr. Michael Sogard
 Ms. Margaret Songster
 Mr. Robert K. Soost
 Mr. Dale Spencer &
 Ms. Keri Bruser
 Tom & Nicki Spillane
 Mr. Greg Spirakis
 Randall & Patricia Spitze
 Keven & Kathy Spivey
 Mr. & Mrs. Kenneth Springsteen
 Mr. Milton Stark
 Ms. Kathy M. Stewart
 Dean & Samantha Stoker
 Ms. Marilyn M. Strand
 Mr. Edwin Streit
 Ms. Helga Martin Strong
 Mr. Jon Sturtevant
 Ms. Raini Sugg &
 Mr. Steve Vallarino
 Mr. John D. Sullivan
 Ms. Bettye Swart
 Bill & Dea Taylor
 Mr. Donna Scott Thomas
 Mr. John Thorne
 Catherine Trejo, M.D.
 Mr. Allen S. Trux
 Mr. William P. Turner
 Ms. Mary L. Turner
 Ms. Mari Tustin
 Mr. & Mrs. Sidney F. Tyler, Jr.
 Mr. Warren Unck
 Mr. & Mrs. Sloan Upton
 Ms. Helen Vajk
 Mr. & Mrs. Peter H. Van Gorp
 Mr. Glenn Vargas
 Dr. E.L. Venrick
 Mr. William M. Verigin
 James & Ruth Wagner
 Dr. John H. Wagner Jr. &
 Mrs. Ardis Wagner
 Ms. Deborah Wakeman
 Ms. Nancy K. Waki
 Richard & Barbara Walton
 Mr. Robert Warnock



The 2004 Mono Lake Defense Trust & Guardians of the Lake

Mr. Norman Waters
 Mr. Warren L. Watkins
 Mr. Peter Watkins
 Howard & Laurie Webb
 Mr. Jeffrey M. Weiss &
 Mrs. Jean Weiss
 Ms. Ellen Werback
 Mr. Bryce Wheeler &
 Mrs. Wilma Wheeler
 Ms. Victoria Whitman
 Anna Wilcox
 Mr. Dock Williams
 Michael & Evelyn Williams
 Robert & Stephanie Williams
 John & Beccie Wilson
 Ms. Jane Gordon Wittmann
 Mr. & Mrs. P. J. Wolf
 Ms. Joan M. Wrin
 James Wurgler, M.D.
 Stephen & Basia Yakaitis
 Mr. Wayne E. Yarnall
 Mr. David G. Youmans
 Ms. Bridgid Young
 Ms. Wendy Youngren
 Mr. Tom Zimoski
 Ms. Naomi Zingman-Daniels &
 Mr. Jon Zingman
 Mr. Emil Zollinger

Pat & Bill Bleha
 Mr. & Mrs. James J. Boock
 Ms. Betty F. Boykin
 John W. Branchflower, C.P.A.
 Mr. Ward Brannon
 Mr. Leigh Brasington
 Pamela K. Braswell
 Mr. John Brenneis &
 Mrs. Aida Brenneis
 Mr. Evert Broderick
 Ms. Martha Brown
 Dr. Melvin Brown
 Mrs. Anna Brown
 Ms. Catherine E. Brown &
 Mr. Larry Kramer
 K. E. Brown & S. A. Zook
 Mr. Thomas Browne
 Mr. Andrew C. Browne
 Mr. Robert Bryant &
 Mrs. Patricia Bryant
 Ms. Maggie Bryant
 Mr. Peter M. Bryant
 Mr. Doug Buckmaster &
 Mrs. Lee Buckmaster
 Mary E. Buehnerkemper
 Ms. Lorree Bullard
 Mr. Jeff Burch &
 Ms. Christine Weigen
 Dale & Suzanne Burger
 Mr. Lynford Bushman
 Ms. Cathleen Caballero
 Ms. Diane Cadei
 John Caito
 Mr. John D. Calaway
 D. W. Caldwell
 Lester & Jill Cannon
 Mr. Lawrence Carlin
 Ms. Sue Carlisle
 Mr. Daniel Carlton
 Mr. Robert N. Carner
 Mr. F. C. Carpenter
 Mr. Robert W. Carr
 Ms. Mary E. Casanova
 Mr. Ed Cereda
 Mr. Park Chamberlain
 Mrs. Nancy Chambers &
 Mr. Don Chambers
 Ms. Lyn Chambers
 Mr. Sin Tung Chiu
 Ken & Andrea Chraft
 Ms. Virginia Christiansen
 Mrs. Marilyn J. Clark
 Ms. Cindy Clark
 Mr. & Mrs. R. Warren Cleary
 Cary Cochrell
 Ms. Mary A. Coffeen
 Mr. Horatio A. Cogswell
 Ms. Marthe Hermance Cohen
 Ms. K. H. Colburn
 Mr. Jack R. Coleman-Levy
 Mr. Richard Cook &
 Mrs. Geri Cook
 Mr. Bryan Cook
 Ms. Linda Cooley
 Mr. Micheal George Cordes
 Ms. Jeannette Cosby
 Rick & Jane Costello
 Mr. James F. Cox
 Herb & Viki Craig
 Ms. Joan Crishal
 Dr. John Crowley &
 Dr. Linda Clements
 Mr. Jack Crowther &
 Mrs. Pat Crowther
 Mr. Paul Curtis
 Mr. Bruce Dau
 Don & Jan Davidson
 Ms. Martha Davis
 Ms. Maria de la Roz
 Grace de Laet
 Mr. Ronald Dean
 Ms. Jennifer Dean
 Mr. Don M. Deck
 Joe & Christine Decker
 Chris & Anne Degenhardt

Mr. Randy Depew &
 Ms. Jenni Norton
 Ms. Frances M. Devlin
 Ms. Charlotte Devorak
 Ms. Kathy Dice
 Dr. Jeffrey M. Dickemann
 Mr. Rob Dickerson
 Maureen & Robert DiDomenico
 Mr. Mark Diekhans
 Ms. Susan Doelger
 A. P. Donaldson
 Mr. Patrick M. Donnelly
 David & Linda Drake

Ms. Marilyn Galloway &
 Mr. Robert Lowen
 Ms. Nancy J. Gardner
 Mr. DeWitt Garlock &
 Mrs. Shanti Garlock
 Mr. & Mrs. Raymond Gipson
 Mr. Jeffrey A. Goettig
 Mr. Al Goggins
 Mr. Paul Goodwin
 Mr. & Mrs. L. T. Gotchy
 Luise Graff & C. Allen Bush
 Ms. Ann D. Graham
 Ms. Cornelia Grannis

Paul, Lois & Kenneth Hardin
 David & Marilyn Hardin
 Ms. Ann Hardy
 Tom & Kathy Harrington
 Mr. Charles Harris
 Joyce C. Harris
 Mrs. Doris Haskell
 Mr. Jerry Hauke
 Mr. Warren I. Hause
 Mr. Donald Haworth
 Ms. Grace K. Hayashi
 Mr. Scott C. Heesch
 Scott & Claudia Hein
 Ms. CleoBell Heiple-Tice
 Mr. Charles J. Helin
 Mr. Jeff Hereford
 Mr. Lynn Higbee &
 Mrs. Nancy Higbee
 Mrs. Ward Hinkson
 Mr. Ronald Hochede
 Mr. Arno R. Hohn
 Ms. Kathryn Holley
 Mrs. Mary-Peace Holloway
 Ms. Christine K. Holmstrom
 Ms. Michelle Horner
 Mr. Richard Howard &
 Mrs. Mary Howard
 Mr. Peter Hunt
 Mr. Charles Hutchins, Jr.
 Mr. Stephen Hutchinson &
 Mrs. Audrey Hutchinson
 Dr. & Mrs. Charles Irvin
 Rob & Liz Jackson
 Ms. Kate Jackson
 Ms. Gay Jacobsen
 Mr. David Jacobson
 Mrs. Carolyn Jaeggli
 Mr. Jeffrey Jahraus &
 Mrs. Linda Jahraus
 Mr. Travis James &
 Mrs. Mary James
 Mr. Thomas Jancoski
 Ms. Marlo G. Johansen
 Ms. Brielle Johnck &
 Mr. Steve Schmidt
 Richard & Joyce Johnson
 Ms. Cynthia L. Johnson &
 Mr. Allen Perry
 Dr. Crawford Judge
 Ms. Amy Sitze & Mr. Tim Kaari
 Mr. David A. Kadish
 Ms. Kathleen Kahn
 Mr. Branislav Kecman
 Joanne & Dennis Keith
 Mr. Dudley Kennedy
 Ms. Joanna E. Kenney
 Ms. Mary M. Kent
 Mrs. Jean Kesler
 Ms. Kathryn Kettler
 Mr. Shawn Kiely
 Mr. Philip Kimball



Guardians of the Lake

The Monthly Giving Club

Anonymous (6)
 Bill & Mary Jane Abeling
 Mr. Leon M. Abrams
 Ms. Margaret Akers
 Ms. Betzi Akerstrom
 Ms. Theresa Alden &
 Dr. Scott Alden
 Ms. Sherry A. Alexander
 Mr. Jerry Allendorf
 Mr. David W. Alley
 Mr. Gary H. Altton
 Mr. George Anderson
 Mr. Gary Anderson
 Maurice & Cleo Anderson
 Robert & Doris Anderson
 Mrs. Catherine Armstrong
 Mr. Jim Armstrong
 Mr. Rich Atwater &
 Mrs. Erin Atwater
 Mr. Bob Avakian
 Mr. Gene Axelrod
 Ms. Margaret Rose Badger
 Mr. Harold Bailey
 Judge Joan L. Baker &
 Dr. John L. Baker
 Mr. Cory Barfield
 Ms. Mary Elaine H. Barker
 Dr. Roger & Mrs. Lynne Barnes
 Mr. Doug Barnett
 Ms. Linda Bartera
 Ms. Teresa A. Barth
 Mr. John Bartke
 Ms. Maria Bastanchury
 Mr. Bob Battagin
 Mr. Kerrol T. Beck
 Sally L. Beer
 Ms. Ilona Bellak
 Mr. Troy Bellomy
 James & Vicki Belton
 Mr. Kevin Bender-Kitz
 Mr. John L. Bennett
 Chaplain John W. Berger
 Mr. & Mrs. George L. Berlacher
 Ms. Suzanne Bevasch
 Mrs. Judy Blackman &
 Mr. Jerome Blackman

Mr. William C. Drucker
 Mr. Scott Drummond
 Ms. Gracia & Phyllis Drury
 Paul & Joan Dubow
 Ms. Janet Duerr &
 Mr. Steven Schafer
 Ms. Patricia Eastwood
 Mr. Russell Edwards
 Mark & Jane Eiduson
 Mr. Richard Eilbert
 Mr. James P. Else
 Mrs. Caroline A. Erickson
 Mr. Hans Ernst & Mrs. Diane Ernst
 Mr. Carroll L. Evans Jr.
 Ms. Janet Evans &
 Mr. Bruce Cornelius
 Ms. Jeanne A. Evenden
 Ms. Alexandria Fabbro &
 Mr. George D. Thompson
 Valdis Boven & Mark Fahey
 Mr. Henry Falk
 Mr. Duncan Fancher
 Mr. Steve Feld
 Mr. Neal Feuerman
 Carrie & George Fields
 Mr. Charles Figone
 Gary & Margaret Fisher
 Ms. Linda L. Fisk
 Mr. Charles E. Fitch
 Eloyse Feige Florell
 Mr. Stuart F. Floyd
 Mr. & Mrs. William Foley
 Ms. Conny Ford &
 Mr. David Walsh
 Ms. Sharon Ford
 P. A. Foster
 Ms. Myra Foster
 Mr. Richard H. Foy
 Mr. Charles M. Fraser
 Jack & Gloria Frost
 Mr. Mortimer Gaines &
 Mrs. Edith Gaines

Jeannette & Hank Greeb
 Ms. Hazel T. Green
 Ms. Marlys T. Green
 Ms. Helen A. Green
 Ms. DeEtta Greenwalt
 Mrs. Coral Gres
 Ms. Betty Groce
 Mr. Donald J. Grohowski
 Robert & Beverly Kroske Grunder
 Ms. Wilma Guardia
 Mr. & Mrs. Thomas A. Gwin
 Mr. Lloyd O. Haefner
 Ronald & Heidi Hall
 Ms. Colleen Hall
 J. B. Hall
 Mr. Stephen R. Hammond
 Mr. Tom Hanton
 Mr. Edward J. Hard

2004 Free Drawing Sponsors

Anne Bredon, Artist
 Base Camp Cafe, Mammoth Lakes
 Chart House Restaurant, Mammoth Lakes
 Cinnamon Bear Inn, Mammoth Lakes
 Double Eagle Resort & Spa, June Lake
 Douglas & Cindy Dunaway, Artists
 Footloose Sports, Mammoth Lakes
 Jack Trefry, Artist
 Jim Stimson, Photographer
 Mammoth Lakes Ice Creamery
 Mono Market, Lee Vining
 Nicely's Restaurant, Lee Vining
 Nicola Voorhees, Artist
 Patagonia
 Rainbow Tarns Bed & Breakfast, Crowley Lake
 Salomon Skis
 The Ansel Adams Gallery
 The Mono Inn at Mono Lake
 The Yosemite Association
 Wilson's Eastside Sports, Bishop

Mr. Duncan King &
Mrs. Ellen King
Ms. Abigail King
Dr. Stefan J. Kirchanski
Ms. Julie Klingman
Roger & Georgia Klinkers
Mr. Charles E. Kollmann
Mr. Attila Konczol
Mr. Rudolph Kosits &
Mrs. Cheryl Kosits
Mr. Michael Kraus
Bill & Ginger Krelle
Mrs. Elaine Kresan
S. Kubo
Mr. Robert Kuffel
Mr. Charles Y. Kuntzman
Mr. Manfred Kusch
Ms. Stephanie Kyriazis
Mr. Philip D. La Riviere, Jr.
Robert & Barbara Lagas
Ms. Gloria L. Laird
Mr. Roger Lane
David & Sue Lauritzen
Ms. Edith Lauterbach
Guy & Gail Lefebvre
Mr. Olaf Leifson &
Mrs. Jeanette Leifson
Mr. Douglas Leslie
Mr. Allan Levy &
Ms. Pamela Pierson
Ms. Amy Lewis
John & Cheryl Lindley
Robert & Dorothy Lingley
Mr. Maynard H. Lobell
Mr. Paul Lonac
Mr. Tim Loose
Ms. Nancy Lowinger
Mr. Greg Lugo & Mrs. Mary Lugo
Donna & Warry MacElroy
Yaney L. A. MacIver
Mr. Herb Magnuson
Mr. Alan Magree
Mr. Jim Mahoney
Ms. Gail Mahood
Ms. Carole M. Mall
Hildegard Manley
Ed & Maria Manning
Mr. Joe Marek
Mr. Dave Marquart
Mrs. Patty Marquart
Phillips & Emily Marshall
G. Steven & Gail R. Martin
Howard & Barbara Martin
Ms. Candace S. Martinez &
Mr. Warren L. Brown
Piero & Jill Martinucci
Mr. Daniel Matarozzi &
Ms. Sharon Hawley

Mr. Michael M. Matthews
Mr. Kerry A. Mayer
Miss Ursula Mayer
D. A. McCalley
Mr. Ed McCooley
Mrs. Janet E. McIntosh
Mr. Gary L. McKinsey
Ms. Barbara McLeary
Ms. Lynn McLeod
Geoffrey McQuilkin &
Sarah Taylor
Mr. William F. Meadows
Michael & Ellen Mellon
Ms. Nancy Menken
Mr. Steve Meyers
Mr. Lyman Miller &
Ms. Avis Boutell
Mr. Michael Miller
Mr. Kendrick W. Miller
Ms. Kay Millspaugh &
Ms. Cathi Scarpa
Ms. Mia Monroe
Gil & Suzette Montano
Ms. Shirley Morano
Mr. Paul Moreno
Capt. Robert V. Morgan USN (Ret)
Mr. Richard S. Morris
Mr. Ronald Morrison
Ms. Fran Morrison
Dr. Kevin K. Morrison
Ms. Marty Mosman
Col. Harold W. Mueller
Ms. Kathleen A. Mugele
Ms. Donna Muollo
Ms. Jenny Gagnon Naginis
Robert & Elizabeth Neuwirth
Martin & Barbara Nicholas
Marilyn Nixon
Mr. Andrew L. Nordquist
Ms. Karen Northcutt &
Mr. Michael Henstra
Mr. James P. O'Brien, II
Mr. Allan O'Connor &
Mrs. Cindy O'Connor
Ms. Barbara Olwin
Mr. Paul O'Neil &
Mrs. Sally Flory-O'Neil
Ms. Carol T. Oudegeest
Richard & Christine Ouren
Ronald & Phoebe Ozuna
Mr. Michael Paoli
Mr. Mike Parker &
Mrs. Laura Parker
Dr. Charles E. Parker
Carla B. Parsons
Ms. Bessie C. Patton
Ms. Elizabeth A. Pelling
Ms. Susan Q. Pepper

Lorna F. Perpall
Peter & Polly Pitsker
Ms. Helen Polonitza
Ms. Jeanne Pond
Julie Poulton & Scott Muir
Ms. Grace Praul
Leslie Prestwood
Ms. Cynthia Price
Mr. Jerry E. Prochazka
Ms. Linda Puffer
Mr. Brett Pyle &
Ms. Shannon Nelson
Mr. Craig Pyle
Ms. April Quigley
Ms. Elizabeth Quinn
Mr. Shannon Raby
Mr. Bob Raczkowski
Ms. Peggy Radel
Ms. Gloria M. Raffo
Charles & Karin Rankin
Mrs. Miyeko Rautenberg
Mr. Guy Redmond
Mr. Charles Reed, Jr. &
Mrs. Roberta Reed
Kathy Reichgerdt & Frank Harris
Mr. John Reid
Mr. Stephen Rening
Mr. Mark Reppert
Mr. Alan Rhodes
Mr. David Rice
Ms. Ida Richards
Ms. Elsie Richey
Mr. Douglas S. Richter
Fern E. Riley
Ms. Karin Ring
Dr. Jordan S. Rinker
Mr. James Robenolt
Ms. Lynn Roberts
Mr. William A. Roberts
Ms. Nancy J. Robertson
Mike & Sue Robinson
Ms. Laurie Rollins
Mr. Stephen Roscow
Mr. Jack W. Rose
Ms. Shelli B. W. Rose
Ms. Ellie Ross
Mrs. Nancy Ruderman
Ms. Jennifer Rycenga
Mr. Thomas C. Sager &
Dr. Eugenie C. Scott
George & Corinne Sakelarios
Michael & Kari Sanderfer
Ms. Mary Schaefer
Dr. & Mrs. Peter H. Schellenbach
Craig & Kymberly Schieferstein
Dr. Mark Schlenz
Mr. Robert L. Schneider
Ms. Barbara Schremp

Robert & Cynthia Schulze
Mr. Milus Scruggs
Ms. Shirley C. Seagren
Ms. Janet Serino
Mr. John Serles
David Settle
Ms. Jain Shaffer &
Ms. Renee Jones
Ms. Carole J. Shannon
Ms. Pauline F. Shaver
Mr. R. John Shea
Dr. Neal K. Sheade
Mrs. James Shone
Mr. Peter Schwartz
Ms. Jan Simis
Dr. Bradford Simmons
Dwight Sims & Cathie Haynes
Mr. & Mrs. Duane K. Simshauser
Mark & Anne Sinclair
Mr. David Skibinski
Ms. Audria E. Smith
Mr. Donald Smith
Mr. Vic Smith
Dr. Michael Sneary
Marilee Snyder & Roxane McLean
Robert & Madeline Soder
Ms. Margaret Songster
Ms. Jacquelyn J. Spacek
Mr. Dale Spencer & Ms. Keri Bruser
Julie Spengler
Helmuth & Sigrid Spielert
Mr. Al Spierling
Mr. Greg Spirakis
Keven & Kathy Spivey
Richard & Doris Staley
Mr. Harrison Starr
Mr. John A. Steinbacher
Mr. Frank Stephens &
Mrs. Marie-Agnes Stephens
Georgia Stigall
Mr. Hank L. Stoutz
Ms. Helga Martin Strong
Ms. Tamara Sturak
Mr. Jon Sturtevant
Mr. John D. Sullivan
Ms. Bettye Swart
Paul & Bonnie Belle Swiderman
Dennis & Jan Switick
Ms. Tomoko Takano
Ms. Barbara Taylor
Bill & Dea Taylor
Ms. Glenn Thomas
Bill Thomas
Ms. Kathleen Threlfall
Mr. Peter C. Todebush
Ms. Suzu Tokunaga
Mr. David Trautvetter
Catherine Trejo, M.D.

Ms. Mary L. Turner
Mr. Alain Urruty
Mr. Mitchell F. Van Hecke
Mr. Wesley Van Matre
Steve & Linda Velasco
Dr. E.L. Venrick
Mrs. Lorraine Voss
Dr. Theresa Voss
Ms. Janet Wainwright
Ms. Deborah Wakeman
Mr. Bennie D. Walker
Ms. Lynna Walker
Mr. Bruce Waln
Howard & Laurie Webb
Ms. Phyllis Weber
Mr. Michael Weber
Ms. Patricia Webster
Mr. John Wheeler
Mr. Bryce Wheeler &
Mrs. Wilma Wheeler
M. Whelan
Bill & Flora Whipple
Scott Whitehouse, M.D.
Ms. Victoria Whitman
Mr. Clive Whitmore
Richard & Billie Jean Wiebe
Mr. Scott Wilbur
Dr. Michael Wiley
Mr. John Wilkins
Stuart Wilkinson & Sue Johnston
Ms. Nancy Wilkinson
Chester & Sandra Wilkinson
Mr. Fred Willbanks
Ms. Patricia Wilson
Mr. Richard B. Wilson
Mr. Ray Winter
Mr. Alan F. Witte
Ms. Jane Gordon Wittmann
Mr. & Mrs. P. J. Wolf
Dr. James B. Wood
Ms. Vivian Wood
Mr. Gail W. Woodward
Mr. Warren L. Worthington
Ms. Joan M. Wrin
James Wurgler, M.D.
John & Helen Clyatt Yost
Ms. Miki F. Young
Ms. Brigid Young
Ms. Ann Zack
Ms. Laurie Zagmester
Ms. Linda S. Zarzana
G. Elda Zeldis
Glen & Deborah Zepnick
Mr. Emil Zollinger

