



2006 Annual Report





MONO LAKE COMMITTEE

P.O. Box 29
Hwy 395 and Third Street
Lee Vining, CA 93541

Phone (760) 647-6595
Fax (760) 647-6377

Board of Directors

Chair:
Sally Gaines

Martha Davis
David Kanner
Andrea Lawrence
Richard Lehman
Tom Soto
Sherryl Taylor
Doug Virtue

Directors Emeriti

Helen Green
Ed Grosswiler
Grace de Laet
Genny Smith

Executive Director

Geoffrey McQuilkin

Southern California Office

322 Culver Blvd.
Playa Del Rey, CA 90293

On the Internet

www.monolake.org
www.monobasinresearch.org

Summer 2007

Dear Mono Lake Friends,

We accomplished much for Mono Lake in 2006! In fact, working together, our successes reached far upstream from the lake to include the tributary creeks and surrounding lands as well.

Thank you for your personal involvement, your passionate letters, your financial contributions, and all that you do for Mono Lake. I hope you'll enjoy this brief report on the Committee. There's plenty more to be said, so please do contact me with any questions and suggestions you may have.

Here are some of our key 2006 achievements:

- Raising Mono Lake and restoring the ecological balance! Mono Lake rose 2.5 feet in 2006 thanks to a wet winter and the water rights victories we've won for the lake.
- Healing Mono's streams. In the wet spring of 2006 we saw peak stream flows accomplish significant restoration work on Rush Creek, thanks to the procedures and facilities we've worked on for years.
- Preserving clean air. When the federal Environmental Protection Agency proposed eliminating the clean air health standards that govern Mono Lake's toxic dust storms we responded. 2,500 member letters and a lot of legal work later, we got them to reverse course and retain the standards unchanged.
- Keeping Congressional protections intact. The Committee continued to work to stop a threatened 30-home subdivision on the western shore of the lake. The subdivision is clearly prohibited by federal law, but the developer has used loopholes to create a difficult situation; unfortunately the issue gained new momentum at year end.
- Stopping unwise land development. Despite what some reports have said, we know that Mono Lake and its surrounding lands are great the way they are—they are not ideal for subdividing for inappropriate overdevelopment.
- Pursuing new urban partnership opportunities. The progressive leadership in Los Angeles has signaled interest in improving the city's relationship with the Eastern Sierra, and we're putting our ideas on the table: permanently protect local City owned land from development and expand our education partnership with urban youth organizations.
- Enabling critical Mono Lake science research by housing and supporting over 20 Mono Basin biologists in our new Mono Basin Field Station.
- Sharing our passion for Mono Lake with the next generation. The Committee brought 20 urban groups, many from LA, to the Mono Basin for five-day explorations and watershed education.

Mono Lake continues to inspire and motivate all our work. Our dedicated staff excels at accomplishing whatever is required to protect this remarkable place and to share it with the next generation of Californians. Thank you again for everything you do for Mono Lake—be sure to stop by and say hello next time you are in Lee Vining!

Geoffrey McQuilkin
Executive Director

Financial Highlights

Fiscal Year 2006 Revenues and Expenses

Public Support

	2006	2005
Member Contributions	1,027,891	885,515
Donations and Bequests	214,828	80,399
Assets Released from Restriction	162,768	196,954
	1,405,487	1,162,868

Revenue

Grants and Contracts	0	193,430
Information Center Sales Program	148,979	131,145
Program Service Revenue	47,791	53,949
Interest and Other	92,876	49,873
	289,646	428,397

Total Income

1,695,133 **1,591,265**

INCOME Public Support and Revenue

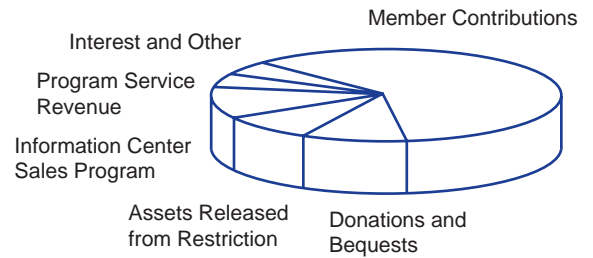

EXPENSES Program and Supporting Services

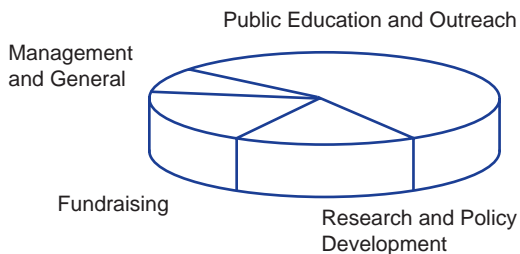

Program Services

	2006	2005
Public Education and Outreach	787,024	712,834
Research and Policy Development	373,911	546,590
	1,160,935	1,259,424

Supporting Services

Fundraising	216,847	221,561
Management and General	115,453	112,389
	332,300	333,950

Total Expenses

1,493,235 **1,593,374**

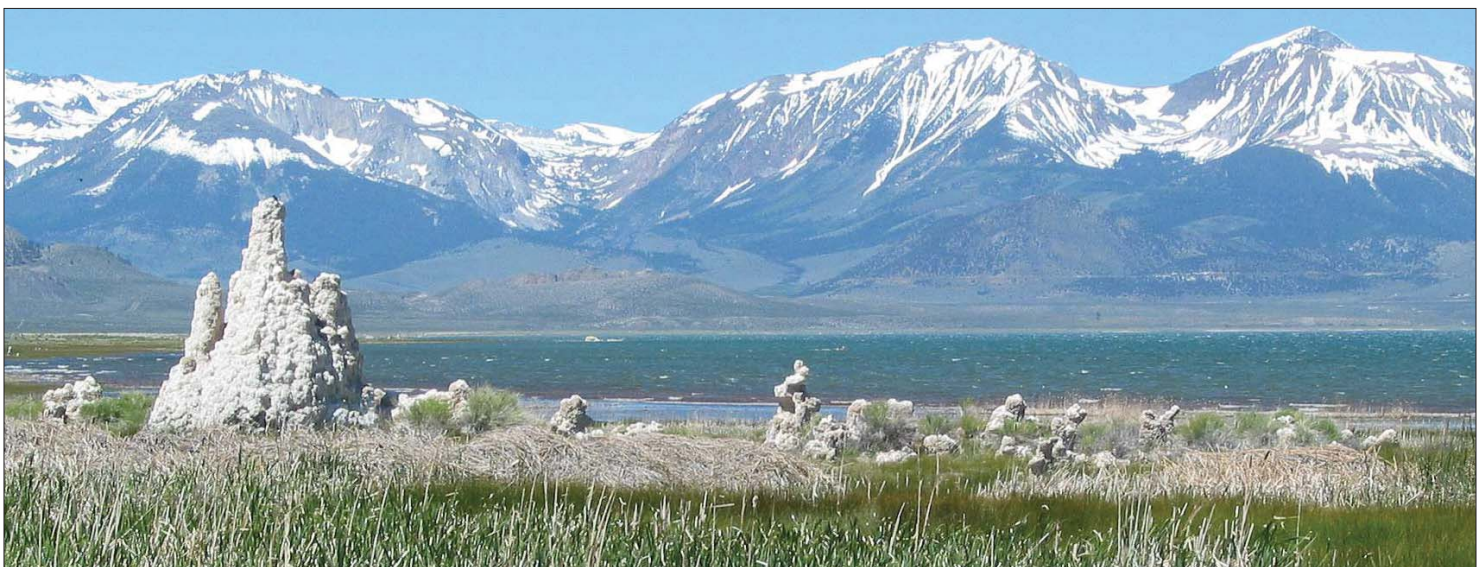

The Betty White Fund Established

In 2006 the Mono Lake Committee received a generous bequest from longtime member Betty White. In her later years, Betty spent time each summer at Mono Lake, photographing and enjoying the area with her husband Bob Potts and, after his passing, her second husband Burdette White. The Committee established the Betty White Fund to honor her memory and plans to use her generous gift to support important building and facility needs, assuring the long-term success of the Committee's work for Mono Lake.



Costa's Hummingbird, photographed by Betty White.



Betty White and her husband Burdette.

PHOTOS COURTESY OF BETTY WHITE & TOM STEIG

The Mono Lake Committee welcomes others who wish to establish special funds or remember Mono Lake in their wills. For more information or support for such planning, please contact Executive Director Geoff McQuilkin (geoff@monolake.org) at (760) 647-6595.

2006 Building Improvements

Since 1978 the Mono Lake Committee offices and Information Center & Bookstore have been housed in the former dance hall building in the heart of Lee Vining. Along with an original wood floor, quirky narrow hallways, and oddly-shaped rooms, the Committee inherited the building's old corrugated metal roof. No one quite remembers when the roof was last replaced, but after at least thirty years of bearing heavy winter snows and deflecting summer thundershowers, the roof was in dire need of replacement.

The fundraising effort for the roof generated a great response—thank you to the hundreds of members and friends who sent in donations! Along with funds for the roof we received letters and photographs of your Mono Lake memories for a time capsule placed in the new roof. Many moving stories of members' first visits to the lake, important family traditions in the Mono Basin, and hope for this place to remain unique and healthy for children and grandchildren are now tucked away for the next generation to find.



By the time the first snow flurries fell in 2006, the Committee's main office building had its new roof!



A roofing crew arrived in November of 2006 and worked quickly to strip away the old roof. Before the snow began to fall, the crew had a new waterproof roof installed (in just two days!), and Committee staff moved back into a building sheltered by strong corrugated metal in a lovely shade of Mono Lake blue.

Committee staff now enjoy working in a leak-free environment, and our computer equipment, valuable historic photographs, and new educational displays now stay safe and dry. Many thanks—we could not have done it without you!



After many years of heavy snow loads the Committee's roof badly needed to be replaced.

Executive Director Geoff McQuilkin and Communications Director Arya Degenhardt worked for many years in an office with a sagging floor laid directly on dirt. Special thanks go to members John and Andrea Genette for a generous donation that inspired matching gifts from Guardians of the Lake—thank you! Geoff and Arya now have a plumb and level bamboo floor!

In addition, faithful volunteers George and Nancy Appel commissioned and donated a beautiful wooden grate to go outside Geoff and Arya's exterior door.



Arya and Geoff celebrate their new floor and grate!

WATER

2006 was a record-setting runoff year for the Mono Basin, due to the extremely large snowpack. Mono Basin streams carried 165% of average runoff to Mono Lake, and the lake rose nearly three feet to a highstand of 6385.1 feet above sea level in August, a level not seen since 1972. This dramatic rise necessitated moving the South Tufa trail uphill ahead of the rising lake!

All of the creeks, with the exception of Parker Creek, peaked at higher flows than 2005. Grant Lake reservoir and Lundy Lake reservoir both spilled over their dams, and this large volume of water scoured the channels and moved large woody debris, significantly advancing habitat restoration.



An aerial view of Rush Creek's recovering delta.

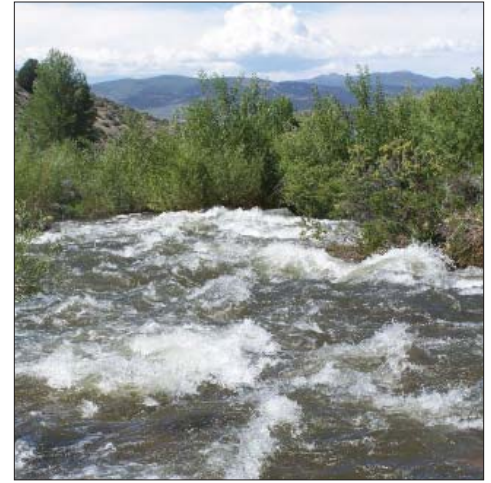

Lee Vining Creek at its peak flow on June 7, 2006.

AIR

The Mono Lake Committee responded quickly when the federal Environmental Protection Agency proposed doing away with federal air quality standards for windblown dust and “PM₁₀ particulate” dust in the Mono Basin in early 2006. The Committee mobilized local political leaders to object, launched a massive member letter-writing campaign producing over 2,500 comment letters to the EPA, and submitted a detailed 22-page legal brief. In addition, Mono Lake Committee members Gordon Matassa, Anna Mills, Kelly Runyon, and Diane Vornoli spoke on behalf of Mono Lake at a public hearing held in San Francisco.

Thanks to the action of Mono Lake Committee members, health departments across the country, and many congressional representatives, the EPA abandoned its plan to eliminate the threatened clean air health standards in September 2006! As a result, Mono Lake's toxic dust storms remain regulated, and the lake continues to rise.



Dust monitors measure the amount of toxic windblown dust rising from Mono Lake's exposed lakebed. Thanks to member support, these storms will decrease as Mono Lake rises.

LAND

In March 2005, Mammoth Mountain Ski Area purchased the 120-acre parcel on Mono Lake's west shore from the Cunningham family, intending to trade the land to the Forest Service for permanent protection. However, this purchase included a one-time buy back option for the Cunninghams, which they threatened to use on and off during 2006. During the summer their realtor posted “for sale” signs on the property even though they didn't own it! Then at year's end the option was triggered, resulting in the Cunninghams retaking ownership of the parcel in early 2007 and once again threatening a massive subdivision and resort home development. The Committee continues to advocate a land trade as the best resolution to this saga, but we also stand ready to go to court if need be.



The view looking east from the 120-acre disputed parcel of property along Mono Lake's west shore.

2006 Mono Lake Defense Trust

Mono Basin Benefactors

giving \$5,000 or more annually

Anonymous (1)
Beth & Steven Bangert
Alberta Bodes
Ms. Martha Davis
Mr. Vern Judy
Mr. Tom Soto
Betty White

Avian Advocates

giving \$1,000 or more annually

Anonymous (8)
Elizabeth M. Gitt Foundation
Blue Oak Energy
Hill & Co. Real Estate
Mono Markets &
Management, Inc.
Mr. Rich Atwater &
Mrs. Erin Atwater
Ms. Virginia Barber
Mr. Richard Baumgartner &
Ms. Elizabeth Salzer
Judy & Jerome Blackman
Andrew & Deborah Bogen
John W. Branchflower, C.P.A.
Ms. Jan Breidenbach &
Mr. Dan Stormer
Neil & Mimi Burton
Bob & Vickie Canfield
Joan & Andrew Chitea
Steven & Carolyn Conner
Ms. Roberta A. Conroy
Mark Coolidge & H.R. McCanless
Ms. Alison Davis
Dick & Ginny Davis
Grace de Laet
Frank & Janice Delfino
Mr. Cliff Drowley
Mr. Hap Dunning
Kenneth & Janie Everett
Carl H. Feldman Fund of the
Peninsula Community Foundation
Miss Ellen Fujikawa
Sally Gaines
Mr. Doug Gates
John & Andrea Genette
Ms. Patty Glaser & Mr. Sam Mudie
Martin & Enid Gleich
Nick & Mary Graves
Mr. Robert Green
Dan & Donna Hafeman
Ms. Marsha Harris &
Mr. Robert McDuff
Cole & Priscilla Hawkins
Stephen & Susan Hedrick
Mrs. Harriet Henderson
Robert & Phyllis Henigson
Mr. William Barron Hilton
Christopher & Rhoda Holabird
Bea Matas Hollfelder
Ms. Heidi Hopkins
Mr. David Kanner
Richard & Virginia Lehman
Mr. Park Loughlin
Thomas & Holly Love
Donna & Warry MacElroy
Mr. Alan Magree
Ed & Maria Manning
Timothy P. Maroney, M.D.
Phillips & Emily Marshall
Roger & Judy McClure

Ms. Mara Melandry
Mr. Walter E. D. Miller
Joseph & Anna Natter
Mr. Randy Neverka
Mr. Kelly S. Ogle
James & Carol Patton
Mr. Darryl Richman
Gary & Milly Sartor
Lary & Carleen Scott
Linda S. Serna, M.D.
Mrs. Edwin J. Simon
Mrs. Mabelle Jean Smith
Ms. Elsie R. Stater
Frank & Marie-Agnes Stephens
Mr. Robert J. Stirtion &
Mrs. Doris Stirtion
Tony & Sheryll Taylor
Allen S. Trux
Mr. & Mrs. Sloan Upton
Ms. Jan Vannatta
Mr. Doug Virtue & Ms. Kathy Day
Samuel & Shelley Walker
Michael Weber
Richard & Billie Jean Wiebe
Mr. David Wimpfheimer

Stream Stewards

giving \$500 or more annually

Anonymous (4)
Elizabeth Goodrich Graber Trust
Mr. Mike Kornafel,
Mid Valley Construction
Dr. Roger & Mrs. Lynne Barnes
Mr. Troy Bellomy
Ms. Kay L. M. Berg &
Mr. Don Marti
Chaplain John W. Berger
Mr. & Mrs. John Borgstead
Mrs. Jacklyn T. Bort
Ms. Mary E. Brenneisen
Mr. Jeff Burch &
Ms. Christine Weigen
Elliot & Sara Burch
Dale & Suzanne Burger
Mr. John D. Calaway
Mr. Robert N. Carner
Robert & Bobbe Christopherson
Ms. Shirley L. Coleman
Mr. Thomas R. Conrow, Jr.
Mr. Michael Cox
Mr. Ron Craig
Lewis J. Dale
Bryant & Judith Danner
Joe & Christine Decker
Mr. & Mrs. R. H. Dick
Ms. Penny Dobb
A. P. Donaldson
Mr. Richard G. Dooley
Ms. Janice Dresser
Ms. Patricia Eastwood
Mr. Russell Edwards
Mark & Jane Eiduson
Mr. Rick Erickson
Mr. Carroll L. Evans, Jr.
Carrie & George Fields
Mr. Patrick J. Flinn
Eloyse Feige Florell
Jim & Susana Fousekis
Mr. Richard H. Foy
Mr. Richard Gale
Mr. Jerry Ganz
Mrs. Mary Gardner
Ms. M. Emily Gere
Mr. Tom Gertmanian
Rob & Diane Gingell
Ms. Dorothea Godt
Mr. Reuben Goldberg
Ms. Patricia Lynn Gotshall
Ms. Helen A. Green

Mr. Robert J. Greensfelder
Mr. Paul Grishaber
Mr. Vernon Q. Gross
Bill & Jean Halford
Tom & Kathy Harrington
Mr. John Harris
Mr. Donn Harter
Terry & Joanne Hayden
Mr. & Mrs. F. W. Hellman
Mr. David H. Hepler
Ms. Gloria Hihn-Welsh
Mrs. Eileen Hinkson
Mr. Jack Hoover
Ms. Susan D. Hopkins
Elgian & Dona Hurley
Mr. Stephen Hutchinson &
Mrs. Audrey Hutchinson
Ms. Geraldine Jackson
Ms. Judy Jankauski
Ms. Beverly B. Jeck
Mr. Mark Kadzielski
Mr. Lance Keimig
Gary & Jeannie Kennedy
Ms. Kathryn Kettler
Mr. Shawn Kieltly
Mr. Joe Koontz &
Mrs. Kathy Scheer
Mr. Ray J. Kutz
Mr. Philip A. Lathrap
Ms. Edith Lauterbach
Guy & Gail Lefebvre
Jeanette & Olaf Leifson
Mr. Hollis Lenderking
Greg & Mary Lugo
Mr. Charles Massieon
David & Terre Mathiasmeier
Mr. James McGrew
Mrs. Anne Giannini McWilliams
Ms. Madelyn Messner &
Mr. Ernie Messner
Ms. Marianne Morgan
Capt. Robert V. Morgan, USN (Ret)
Barbara & Paul Murphy
Dr. Donald T. Nakahata
Ms. Tanya Narath
Mr. John S. Nelson
Paul & Antje Newhagen
Richard & Gloria Newhouse
M. Nimkoff
Mrs. Shirley Nootbaar
Ms. Ruth Norris & Mr. John Shores
M. H. Oehler
Noel & Diana Park
Mr. William D. Patterson
Ms. Regina Phelps
Mrs. M. J. Price
Thomas M. & Jody Z. Priselac
Mr. Jerry E. Prochazka
Ms. Gloria M. Raffo
James & Elizabeth Ralston
Mr. Charles Reed, Jr. &
Mrs. Roberta Reed
Ms. Nancy J. Robertson
Ms. Ann Robinson
Mr. Alexander Saxton
Ms. Irmgard Schmid-Maybach
Dr. Jeanette E. Schneider
Gary & Elisabeth Schwarzman
Ms. Shirley C. Seagren
Mr. Richard T. Siri
Mr. Glenn Skinner
Pete & Shelly Smith
Genny Smith
Mr. Leverett Smith &
Mrs. Gretchen Peterson
Ms. Margaret Songster
Ms. Lona Spencer
Mr. & Mrs. Kenneth Springsteen
Mr. Hank L. Stoutz
Mr. Mike Swimmer
Mr. Charles Tatro
Mrs. Marilyn Tennant
Ms. Elizabeth Traugott
Mr. George Treddick
Mr. Gary Walecke

Mr. Allen B. Ward
Mr. Robert Warnock &
Mrs. Martha Warnock
Mr. Peter Watkins
Howard & Laurie Webb
Mr. Kenneth J. Weinstock
Mr. Dock Williams
Mr. Ray Winter
Mr. & Mrs. P. J. Wolf
Jorge & Corie Wong
The Worthington Family
Mr. David G. Youmans
Ms. Miki F. Young
Ann Zack

Tufa Trustees

giving \$250 or more annually

Anonymous (7)
Black Gold Asphalt, Inc.
Mammoth Leasing LLC
Bill & Mary Jane Abeling
Mr. Andrew T. Adams
Dr. Ingrid Akerblom
Mr. Stephen Akesson &
Mrs. Anita C. Knowlton
Mr. Robert Amarante &
Mrs. Angela Amarante
Bruce & Patti Amesbury
Ms. Martha L. Andreani
Mr. Lloyd A. Andres



Mr. Bryan Andrews
Mr. Mike Anthenien
Mr. Steve Atkinson
Mr. Scott Atthowe &
Mrs. Patricia Thomas
Mr. Bob Avakian
Ms. Lisa Bach
Ms. Mary M. Bachman &
Mr. William E. Downing
Ms. Margaret Rose Badger
Mr. Harold Bailey
Judge Joan L. Baker &
Dr. John L. Baker
W. B. Ball
Mr. Doug Barnett
Sally Barngrave
Teresa & Don Barth
Mr. Tim Baskerville
Dr. & Mrs. Scott Bateman
Mr. Robert Beach
Mr. Brad Beard & Mrs. Judy Beard
Mr. Kerrol T. Beck
Mr. Tad Beckman
Keith & Atsuko Bennett
Mr. & Mrs. George L. Berlacher
Ms. Suzanne Bevasch
Mr. Michael J. Bihn

Mr. George Bing
Ms. Elisabeth Bingham
Thad L. Binkley
Ms. Edna Blaine
Ms. Theresa Isabelle Blanco
Stan & Sharon Bluhm
Mr. Dean Bok & Mrs. Audrey Bok
Mark & Rochelle Bookspan
Mr. Jeff Booth
Mr. Richard Booth
Ruth & Raymond Borun
Mr. Carl B. Boschetto
Robert & Barbara Brandriff
Mr. Ward Brannon
Mr. Leigh Brasington
Mr. John Brenneis &
Mrs. Aida Brenneis
Russell & Ellen Breslauer
Ms. Michelle D. Brodie
Mr. Ray Broguiere
Allan & Marilyn Brown
Ms. Janet E. Brown
Dr. Melvin Brown &
Mrs. Anna Brown
K. E. Brown & S. A. Zook
Mr. Thomas Browne
Mr. Andrew C. Browne
Ms. Mary Bryan
Ms. Maggie Bryant
Robert & Patricia Bryant
Mary E. Buehnerkemper
Mr. Lynford Bushman
Mrs. Nora Butler
Ms. Cathleen Caballero
Mrs. John E. Cahill
John Caito
Lester & Jill Cannon

Mr. Timothy Caraher
Mr. Lawrance Carlin
Ms. Sue Carlisle
Mr. Robert W. Carr
Mr. Robert Carr
Mrs. Loyd Carroll
Ms. Harlean M. Carroll &
Ms. Ellen Carroll
Ms. Jean B. Cassetta
Ms. Virginia Chabre
Jef & Virginia Chadwick
Mr. Park Chamberlain
Mr. Duane V. Chamlee
Mr. Theodore Chase, Jr.
Ms. Rebecca Chavez
Ms. Lynn G. Chiappella
Mrs. Eunice M. Childs
Mrs. Theresa Cholar
Ron & Tamara Clements
Mr. Terry Coddington
Ms. Marcia Coffeen-McElroy
Mr. Jack R. Coleman-Levy
R. L. Conner
Mr. Paul R. Cooley
Ms. Linda Cooley
Mr. Robert Coombs
Ms. V. M. Cornwell

2006 Mono Lake Defense Trust

Ms. Jeannette Cosby
 Richard & Gayle Costello
 Rick & Jane Costello
 Dr. Robin Cotton
 Jitze & Nancy Couperus
 Mr. James F. Cox
 Mr. Brian Cox
 Ms. Colleen D. Craig
 Mr. Chris Craig
 Mr. Douglas M. Crist
 Mr. Daniel Cummings
 Ms. Patricia Cummings
 Mr. Michael Curtis
 Gerald E. Dalrymple, M.D.
 Mr. Robert E. Daskam
 Don & Jan Davidson
 William & Jeanette Davis
 Mr. Ronald Dean
 Paul M. Deauville, D.V.M.
 Chris & Anne Degenhardt
 Ms. Barbara Dengler
 Mr. John Dennis
 Randy & Susan Des Bailleis
 Francisco Diaz
 Ms. Kathy Dice
 Maureen & Robert DiDomenico
 Ms. Mary Dillon
 James & Carolyn Dossey
 Ms. Kathy Down & Mr. Greg Kelly
 Mr. Christopher Dresden
 Paul & Joan Dubow
 Mr. Philip Easton
 The Eaton & Kenyon Family
 Mr. Roland Eddy
 Charles & Brenda Eddy
 Mr. Dan Eisenstein
 Margaret Eissler
 Dr. Charlotte Ellen
 Mrs. Caroline A. Erickson
 Hans & Diane Ernst
 Mr. & Mrs. Dennis Escala
 Ms. Janet Essick
 Ms. Alexandria Fabbro
 Mr. Terry Farmer
 Mr. Thomas H. Feldenheimer
 Ms. Arleen Feng
 Mr. Fred Ferguson
 Ms. Jeanne J. Fleming
 Mr. Thomas Floutz
 Mr. & Mrs. William Foley
 Ms. Linda Foote
 Ms. Myra Foster
 Mr. Kenneth Fox
 Richard & Cathy Foye
 Mr. Clifford R. Fujinari
 Mr. Jim Furness
 Mr. DeWitt Garlock &
 Mrs. Shanti Garlock
 Mr. Jim Garrett
 Mr. William Geiger
 Mr. Rocky W. Gentner &
 Mrs. Deborah Gentner
 Ms. Mary Gerbic
 Mr. Bill Geyer
 Mrs. Faye Gillett
 Ms. Susan Gilliland
 Mrs. Helen W. Gjessing
 Ms. Tranina Glover
 Mr. Jeffrey A. Goettig
 James & Maria Goggin
 Mr. Andrew Goodrich
 Mr. Paul Goodwin
 Ms. Susan I. Gottlieb
 Ms. Ann D. Graham
 Norin & Nona Grancell
 Ms. Wendy Gray
 David & Tracy Greene
 Mr. & Mrs. Thomas A. Gwin
 Mr. Charles P. Haber
 The Haberstroh Family
 Dr. Peter Hackett
 Mr. & Mrs. Art Haigh
 Ms. Kathy A. Halamka
 Ms. Colleen Hall
 J. B. Hall

Lester E. & Julie A. Hallsted
 Mr. & Mrs. Newman
 T. Halvorson, Jr.
 W. James & Mary Hannon, Jr.
 Mr. Ronald Hansen
 Mrs. Ellen Hardebeck
 Mr. Michael Harding
 Joyce C. Harris
 Robert & Charlotte Hartman
 Mr. Melvin B. Harwell &
 Ms. Aleta Cannon
 Mr. Jerry Hauke
 Mrs. Virginia W. Havens
 Mr. Donald Haworth
 Ms. Marilyn Hayden
 Mr. James S. Hayes
 Richard & Beatrice Heggie
 Scott & Claudia Hein
 Mr. Arthur D. Hellman
 Mr. Donald A. Henderson &
 Ms. Alice Cahill
 Ms. Bernice E. Hendrycks
 Mr. Brian Heuckroth
 Mr. Charles Hibbard
 Mr. Lynn Higbee &
 Mrs. Nancy Higbee
 Mr. Ronald Hochede
 Mr. William D. Holland
 Brig. Gen. Fenwick Holmes,
 USMC (Ret)
 Allen & Virginia Holmquist
 Ms. Carolyn Honer
 Mr. Carlen Hoppe
 Ms. Ann Howald
 Mr. Richard Howard &
 Mrs. Mary Howard
 Ms. Alice Q. Howard
 Ms. Doris B. Hughes
 Mr. Peter Hunt
 Mr. Peter Hussmann &
 Mrs. Nancy Hussmann
 Mr. Monte Ikemire
 Dr. & Mrs. Charles Irvin
 Hideo H. Itabashi, M.D.
 Rob & Liz Jackson
 Ms. Jackie Jacobs
 Jeffrey & Linda Jahraus
 Robert & Harriet Jakovina
 Mr. Travis James &
 Mrs. Mary James
 Mr. Thomas Jancoski
 Mr. Edward A. Jenkins
 Ms. Brielle Johnck &
 Mr. Steve Schmidt
 Ms. Joan D. Johnson
 Dr. Crawford Judge
 Mr. David A. Kadish
 Mr. & Mrs. Harry Kattelmann
 Mr. Tim Keenan
 Joanne & Dennis Keith
 Mr. Howard D. Kelly
 Roger & Mariette Kennedy
 Mr. & Mrs. Kenneth C. Kennedy
 Mr. Philip Kimball
 Mr. Robert Kimberling
 Dr. Stefan J. Kirchanski
 Mr. Tim Kirkpatrick
 Mr. & Mrs. Richard A. Kirsch
 Ms. Sally Kitson
 Ms. Judy Klein &
 Mr. Malcolm Dalglish
 Roger & Georgia Klinkers
 Mr. Stephen M. Knapp
 Mr. Rodney Krueger
 Ms. Rebecca L. Kuga
 Mr. Charles Y. Kuntzman
 Barbara & Stan Kus
 Mr. Roger Lane
 Carol Lane
 Ms. Carmen Lasar
 Ms. Karen A. Latchford
 David & Sue Lauritzen
 Mr. Richard V. Laursen
 Ken & Carrie Lavine
 Lawrence A. Lawver

Mr. John Layton
 Ms. Arlene V. Lee
 Mr. Tim Lenehan &
 Ms. Jennifer Fujimoto
 Dr. Edwin P. Lennette &
 Mrs. Jacquelyn G. Lennette
 Clark & Lockie Leonard
 Ms. Deborah Light
 Mr. Allen Lilleberg &
 Mrs. Carol Lilleberg
 Mr. John Luther
 Ms. Marian L. Lyman
 Ms. Susan Lynn
 Mr. G. Michael Lyon
 Mr. T. B. Lyons, III
 Mr. Gordie MacDermott
 Richard & Catherine MacDonald
 John & Inna MacDougall
 Yaney L. A. MacIver
 Robert & Julie Maclean
 Robert G. MacLean, M.D.
 Dr. Bruce MacMillan
 Darryl & Alice Mallory
 Hildegard Manley
 Ms. Linda Mar
 Mr. David L. Maris
 Ms. Janet E. Marott
 Mrs. Patty Marquart
 Bob & Karen Martin
 Ms. Geneva P. Martin
 Ms. Dorothy Martinez
 Mr. Dennis Martino
 Ms. Ilse Mathis
 Mr. Steven P. Matuszak
 Ms. Kathleen McCaffrey &
 Mr. William C. 'Sandy'
 Corbett, Jr.
 Hugh & Katharine McLean
 Dennis & Joan Mc Nerney
 Geoffrey McQuilkin &
 Sarah Taylor
 Mr. George McQuilkin
 Michael & Ellen Mellon
 Mr. Neil Meyer
 Mr. Richard Michalec
 William & Joyce Miller
 Philip & Joan Miller
 Mr. Glenn Miller
 Mr. David Miller & Janet Keller
 Francie & Jim Mitchell
 Ms. Marilyn Mociun
 Mrs. Gerrie Mohr &
 Mr. Stewart Mohr
 Robert & Kay Moline
 Steve & Sandy Moore
 Ms. Shirley Morano

Mr. Paul Moreno
 Mr. Richard S. Morris
 Mr. Peter Morris
 Ms. Fran Morrison
 Malcolm & Ellen Mosher
 Mr. Wilfred Mundy
 Mr. John Murphy &
 Mrs. Charlyne Murphy
 Ms. Jenny Gagnon Naginis
 Mr. Lee Narramore
 Mr. Gary Nelson
 Robert & Elizabeth Neuwirth
 Ms. Margie Nicholson
 Mr. William K. Nisbet
 Mrs. Barbara Nissen
 Ms. Noel Nurrenbern
 Mr. James P. O'Brien, II
 Mr. Jim Oeland
 Neil & Joan O'Henley
 Mr. Paul O'Neil &
 Mrs. Sally Flory-O'Neil
 Mr. Richard Orloff
 Mr. David Osborn &
 Ms. Julie Morgan
 Ms. Nancy Ottum &
 Mr. Bruce Wright
 Joanne Overleese, M.D.
 Ronald & Phoebe Ozuna
 Mike & Laura Parker
 Ms. Gena C. Pennington
 Mr. E. Blake Peterson
 Ms. Marilyn Peterson &
 Mr. James A. Gustanski
 Mr. Marc Picard
 Ms. Jane Pinkerton
 Peter & Polly Pitsker
 Mr. & Mrs. Darwin Poulos
 M. F. Mert Preston
 Tim & Pat Preston
 Mr. Bob Raczkowski
 Mr. Steven Rathfon
 Mrs. Gordon R. Ray
 Steven & Carolyn Read
 Mr. Michael Reaver
 Mr. Allan Reed
 Curtis & Pamela Reis
 Ms. Lisa Reiss
 Mr. Franz A. Rettig
 Mr. Wes Reynolds &
 Mrs. Wilhelmina Reynolds
 Mr. Robert W. Reynolds
 Mr. David Rice
 Ms. Ida Richards
 Ms. Mary E. Richardson
 Brenda & Jim Richmond
 Dr. Jordan S. Rinker

Ms. Florence Roberts
 Mike & Sue Robinson
 Mr. Thomas Rogers
 Ms. Catherine Rose
 Mr. Jack W. Rose
 Ms. Shelli B. W. Rose
 Ms. Brenda L. Ross
 Mr. Gerard Rudisin
 Orrin & Cindy Sage
 Mr. Thomas C. Sager &
 Dr. Eugenie C. Scott
 George & Corinne Sakelarios
 Gloria Salick
 A. & S. Salisbury
 Ms. Mariani Salmon
 Mr. Richard H. Salz
 Allen & Mary Anne Sanborn
 Dr. George Sardina
 Kenneth & Marjori Sauer
 Dr. Warren Schacter
 Ms. Mary Schaefer
 Mr. Ben Schifrin
 Mr. David Schirokauer
 Mr. Robert L. Schneider
 Ms. Barbara Schneider
 Joyce & Jim Schnobrich
 Robert & Elizabeth Scott
 Mr. Douglas Sears
 David Settle
 Mr. Howard J. Severson, Jr.
 Mr. Richard M. Shamban
 Mr. William Shanney
 Dr. Neal K. Sheade
 C. Blaine & Marian Shull
 Mr. B. J. Siekiel-Zdzienicki
 Mr. Jacob Sigg
 Mr. Richard Simpson
 Dwight Sims & Cathie Haynes
 Mr. & Mrs. Duane K. Simshauser
 Mr. David A. Skibinski
 Ms. Ida C. L. Skinner
 Mr. Sergei Smirnov, Jr.
 Ms. Peg Smith & Mr. Chuck Peck
 Mr. & Mrs. Grant B. Smith
 Mr. Donald M. Smith
 Dan & Marilyn Smith
 Mr. Kenneth D. Snow
 Marilee Snyder
 Rixford K. Snyder
 Maggie Soffa-Jackson
 Mr. Robert K. Soost
 Ms. Jacquelyn Spacek
 Mr. Kirk Spangler
 Mr. Dale Spencer &
 Ms. Keri Bruser
 Tom & Nicki Spillane



2006 Mono Lake Defense Trust & Guardians of the Lake

Mr. Greg Spirakis
 Randall & Patricia Spitz
 Ms. Jean Starkweather
 Ms. Henrietta Stern &
 Mr. Tom Biggs
 Tom & Kay Stoever
 Mr. Paul Stricklin
 Ms. Helga Martin Strong
 Mr. John Studebaker
 Mr. Jon Sturtevant
 Mr. Jon G. Stutz

Anna Wilcox
 Dr. Michael Wiley
 Chester & Sandra Wilkinson
 Robert & Donna Willey
 Robert & Stephanie Williams
 Mr. Dennis Williams &
 Mrs. Kathleen Williams
 Mr. Matthew Willis
 John & Becee Wilson
 Mrs. Ann Witter
 Ms. Jane Gordon Wittmann

Ms. Mary Elaine H. Barker
 Dr. Roger & Mrs. Lynne Barnes
 Mr. Doug Barnett
 Teresa & Don Barth
 Mr. John Bartke
 Ms. Maria Bastanchury
 Mr. Bob Battagin
 Mr. Kerrol T. Beck
 Sally L. Beer
 Mr. Troy Bellomy
 James & Vicki Belton
 Mr. Kevin Bender-Kitz
 Mr. John L. Bennett
 Mr. & Mrs. George L. Berlacher
 Marty & Jennifer Berman
 Ms. Suzanne Bevash
 Mr. Frank Bindt
 Gerald & Sherianne Bir
 Judy & Jerome Blackman
 Pat & Bill Bleha
 Ms. Elaine I. Blomberg
 Mr. Ron Bohigian &
 Mrs. Megan Bohigian
 Ms. Betty F. Boykin
 John W. Branchflower, C.P.A.
 Mr. Ward Brannon
 Mr. Leigh Brasington
 Pamela K. Braswell
 Mr. John Brenneis &
 Mrs. Aida Brenneis
 Dr. Melvin Brown &
 Mrs. Anna Brown
 Ms. Catherine E. Brown &
 Mr. Larry Kramer
 Ms. Martha Brown
 K. E. Brown & S. A. Zook
 Mr. Thomas Browne
 Ms. Maggie Bryant
 Robert & Patricia Bryant
 Mr. Peter M. Bryant
 Doug & Lee Buckmaster
 Mary E. Buehnerkemper
 Ms. Lorree Bullard
 Mr. Jeff Burch &
 Ms. Christine Weigen
 Dale & Suzanne Burger
 William & Marjorie Busch
 Mr. Lynford Bushman
 Ms. Gretchen Luepke Bynum
 Ms. Cathleen Caballero
 Ms. Diane Cadei
 John Caito
 Mr. John D. Calaway
 Mrs. Marvin J. Caldwell
 Lester & Jill Cannon
 Mr. Lawrence Carlin
 Ms. Sue Carlisle
 Mr. Robert N. Carner
 Mr. F. C. Carpenter
 Mr. Robert W. Carr
 Ms. Mary E. Casanova
 Mr. Ed Cereda
 Jef & Virginia Chadwick
 Dr. Douglas W. Chadwick
 Mr. Park Chamberlain
 Ms. Lyn Chambers
 Nancy & Don Chambers
 Wai Chan
 Ms. Lynn G. Chiapella
 Ken & Andrea Chraft
 Ms. Virginia Christiansen
 Ms. Cindy Clark
 Cary Cochrell
 Ms. Marcia Coffeen-McElroy
 Mr. Horatio A. Cogswell
 Ms. Marthe Hermance Cohen
 Mr. Jack R. Coleman-Levy
 Mr. Bryan Cook
 Mr. Richard Cook &
 Mrs. Geri Cook
 Ms. Linda Cooley
 Mr. Micheal George Cordes
 Ms. Jeanne M. Cort
 Ms. Jeannette Cosby

Rick & Jane Costello
 Mr. James F. Cox
 Herb & Viki Craig
 Mr. Ron Craig
 Ms. Joan Crishal
 Dr. John Crowley &
 Dr. Linda Clements
 Mr. Jack Crowther &
 Mrs. Pat Crowther
 Mr. Paul Curtis
 Mr. Bruce Dau
 Mr. Charles David &
 Ms. Yolaine Stout
 Don & Jan Davidson
 Ms. Martha Davis
 Ms. Maria de la Roz
 Grace de Laet
 Mr. Ronald Dean
 Mr. Don M. Deck
 Joe & Christine Decker
 Chris & Anne Degenhardt
 Mr. Randy Depew &
 Ms. Jenni Norton
 Ms. Frances M. Devlin
 Ms. Charlotte Devorak
 Ms. Kathy Dice
 Dr. Jeffrey M. Dickemann
 F. J. Dickinson
 Maureen & Robert DiDomenico
 Mr. Mark Diekhans
 Ms. Mary Dillon
 Ms. Penny Dobb
 Ms. Susan Doelger
 A. P. Donaldson
 Mr. Patrick M. Donnelly
 David & Linda Drake
 Mr. William C. Drucker
 Mr. Scott Drummond
 Msses. Gracia & Phyllis Drury
 Paul & Joan Dubow
 Ms. Janet Duerr &
 Mr. Steven Schafer
 Ms. Patricia Eastwood
 Mr. Russell Edwards
 Mark & Jane Eiduson
 Mr. Richard Eilbert
 Mr. James P. Else
 Mr. Joe Enos
 Mrs. Caroline A. Erickson
 Hans & Diane Ernst
 Mr. & Mrs. Dennis Escola
 Mr. Carroll L. Evans, Jr.
 Ms. Janet Evans &
 Mr. Bruce Cornelius

Ms. Jeanne A. Evenden
 Ms. Alexandria Fabbro
 Valdis Boven & Mark Fahey
 Mr. Henry Falk
 Mr. Duncan Fancher
 Mr. Terry Farmer
 Mr. Steve Field
 Mr. Neal Feuerman
 Carrie & George Fields
 Mr. Charles Figone
 Gary & Margaret Fisher
 Ms. Linda L. Fisk
 Eloyse Feige Florell
 Mr. Charles Flory
 Mr. Stuart F. Floyd
 Mr. & Mrs. William Foley
 Ms. Conny Ford &
 Mr. David Walsh
 Ms. Sharon Ford
 P. A. Foster
 Ms. Myra Foster
 Mr. Richard H. Foy
 Ms. Rose Francaviglia
 Mr. Charles M. Fraser
 Mr. Terry Frewin
 Jack & Gloria Frost
 Ms. Penny Fuentes
 Mrs. Edith Gaines
 Ms. Marilyn Galloway &
 Dr. Robert Lowen
 Ms. Nancy J. Gardner
 Mr. DeWitt Garlock &
 Mrs. Shanti Garlock
 John & Andrea Genette
 Mr. & Mrs. Raymond Gipson
 Mr. Jeffrey A. Goettig
 Mr. Al Goggins
 Mr. Paul Goodwin
 Mr. George M. Grady
 Luise Graff & C. Allen Bush
 Ms. Ann D. Graham
 Ms. Cornelia Grannis
 Ms. Helen A. Green
 Ms. Hazel T. Green
 Ms. Marlys T. Green
 Mr. Allen Green
 Ms. DeEtta Greenwalt
 Mrs. Coral Gres
 Mr. David E. Griffiths
 Ms. Betty Groce
 Robert & Beverly Kroske Grunder
 Ms. Wilma Guardia
 Mr. & Mrs. Thomas A. Gwin
 Mr. Lloyd O. Haefner



Mr. John D. Sullivan
 Ms. Bettye Swart
 R. B. Sweet
 Ms. Lillian Tallman
 Ms. Lois Tandy
 Mrs. Barbara Taylor &
 Mr. Laurence Taylor
 Mr. Willis Taylor
 Ms. Karen E. Taylor
 Mrs. Keith S. Taylor
 The Taylor-Du Ross Family &
 Mr. John C. Taylor
 Bill Thomas

Mr. William W. T. Wong
 Dr. James B. Wood
 Alan & Joan Woodman
 James Wurgler, M.D.
 Mr. Byron Wyman
 Stephen & Basia Yakaitis
 Mr. David Young
 Ms. Brigid Young
 Mr. & Mrs. Norman Young
 Ms. Wendy Youngren
 Glen & Deborah Zepnick
 Mr. Emil Zollinger

Guardians of the Lake

Mono Lake's monthly giving club

Ms. Donna Scott Thomas
 Mr. John Thorne
 L. R. & Susan Tittle
 S. Tivy
 Ms. Ursula R. Tocher
 Catherine Trejo, M.D.
 Ms. Mary L. Turner
 Ms. Mari Tustin
 Mr. & Mrs. Sidney F. Tyler, Jr.
 Peter & Virginia Van Kuran
 Mr. Glenn Vargas
 Mr. Wilbur Vaughan
 Mr. William M. Verigin
 G. A. & Marsha Von der Lieth
 Gary & Diane Vornoli
 Ms. Paulette Vosicky
 Ms. Jarmila Vrana
 Ms. Deborah Wakeman
 Ms. Nancy K. Waki
 Richard & Barbara Walton
 Mr. Norman Waters
 Mr. Warren L. Watkins
 Mr. Bill Weil
 Jeffrey & Jean Weiss
 Ms. Martha J. Wellington &
 Mr. Cort J. Benningfield
 Ms. Virginia Q. Welsh
 Ms. Ellen Werback
 Bryce & Wilma Wheeler
 Mr. Burdette White & Betty White
 Ms. Victoria Whitman
 Mr. Clive Whitmore
 Mr. Dale L. Wierman

Anonymous (9)
 Bill & Mary Jane Abeling
 Mr. Leon M. Abrams
 Ms. Margaret Akers
 Ms. Betzi Akerstrom
 Ms. Sherry A. Alexander
 Mr. Jerry Allendorf
 Mr. David W. Alley
 Mr. Gary H. Alton
 Ms. Maria Alvarado
 Mr. Gary Anderson
 Mr. George Anderson
 Ms. Grace Anderson
 Mr. Brian Andrews
 Mrs. Catherine Armstrong
 Mr. Jim Armstrong
 Mr. Rich Atwater &
 Mrs. Erin Atwater
 Mr. Bob Avakian
 Mr. Gene Axelrod
 Ms. Margaret Rose Badger
 Mr. Harold Bailey
 Judge Joan L. Baker &
 Dr. John L. Baker
 Mr. Cory Barfield

2006 Free Drawing Sponsors

- Barefoot Cellars Winery—Alexander Valley
- Base Camp Café—Mammoth Lakes
- Cinnamon Bear Inn—Mammoth Lakes
- Double Eagle Resort & Spa—June Lake
- Edisto Gallery & Tea Room—Mammoth Lakes
- Footloose Sports—Mammoth Lakes
- Friends of the Inyo—Bishop
- Friends of the River—Sacramento
- Giovanni's Pizza—Mammoth Lakes
- Great Basin Bakery—Bishop
- InTouch MicroSpa—Mammoth Lakes
- Mammoth Mountain Ski Area—Mammoth Lakes
- Minaret Cinemas—Mammoth Lakes
- Patagonia—Reno, NV
- Rainbow Tarns Bed & Breakfast—Crowley Lake
- Randy Arnold—Oakland
- REI—Reno, NV
- Sherwin's—Mammoth Lakes
- Sorensen's Resort—Hope Valley
- Steven Rosen—Huntington Beach
- The Toggery—Bishop
- Trout Fly—Mammoth Lakes
- Wave Rave Snowboard Shop—Mammoth Lakes
- Wilson's Eastside Sports—Bishop
- Yosemite Association—El Portal
- Zephyr Cove Resort—Zephyr Cove, NV

2006 Guardians of the Lake

Ms. Colleen Hall
 J. B. Hall
 Mr. Stephen R. Hammond
 Ms. Jill A. Hanna
 Mr. Tom Hanton
 Mr. Edward J. Hard
 Ms. Ann Hardy
 Tom & Kathy Harrington
 Joyce C. Harris
 Mr. Charles Harris
 Mr. Douglas Hart
 Ms. Marcia Harvey
 Mr. Jerry Hauke
 Mr. Warren I. Hause
 Mr. Donald Haworth
 Mr. Scott C. Heesch
 Scott & Claudia Hein
 Ms. CleoBell Heiple-Tice
 Mr. Charles J. Helin
 Mrs. Gene Hensley
 Mr. & Mrs. Michael Henstra
 Mr. Jeff Hereford
 John & Judith Hewitt
 Ms. Nancy Hiestand
 Mr. Lynn Higbee &
 Mrs. Nancy Higbee
 Mrs. Eileen Hinkson
 Mr. Ronald Hochede
 Mr. Arno R. Hohn
 Ms. Kathryn Holley
 Ms. Christine K. Holmstrom
 Paul & Karen Honeywell
 Ms. Michelle Horner
 Mr. Richard Howard &
 Mrs. Mary Howard
 Mark & Mary Hoyt
 Mr. Peter Hunt
 Mr. Charles Hutchins, Jr.
 Mr. Stephen Hutchinson &
 Mrs. Audrey Hutchinson
 Ms. Michele Idera
 Ms. Heather Ingraham
 Dr. & Mrs. Charles Irvin
 Rob & Liz Jackson
 Ms. Kate Jackson
 Mr. David Jacobson
 Jeffrey & Linda Jahraus
 Mr. Travis James &
 Mrs. Mary James
 Mr. Thomas Jancoski
 Ms. Brielle Johnck &
 Mr. Steve Schmidt
 Richard & Joyce Johnson
 Ms. Cynthia L. Johnson &
 Mr. Allen Perry
 Ms. Renee Jones
 Dr. Crawford Judge
 Mr. David A. Kadish
 Ms. Kathleen Kahn
 Mr. Branislav Kecman
 Joanne & Dennis Keith
 Dr. J. F. Kelley
 Mr. Dudley Kennedy
 Ms. Joanna E. Kenney
 Ms. Mary M. Kent
 Mrs. Jean Kesler
 Ms. Kathryn Kettler
 Ms. Stephanie Key
 Mr. Shawn Kieley
 Mr. Philip Kimball
 Duncan & Ellen King
 Dr. Stefan J. Kirchanski
 Ms. Julie Klingman
 Roger & Georgia Klunkers
 Mr. Charles E. Kollmann
 Mr. Attila Koncez
 Mr. Rudolph Kosits &
 Mrs. Cheryl Kosits
 Mr. Michael Kraus
 Bill & Ginger Krelle
 Mrs. Elaine Kresan
 S. Kubo
 Mr. Robert Kuffel
 Mr. Charles Y. Kuntzman
 Mr. Manfred Kusch

Mr. Philip D. La Riviere, Jr.
 Robert & Barbara Lagas
 Ms. Gloria L. Laird
 Mr. Roger Lane
 David & Sue Lauritzen
 Ms. Edith Lauterbach
 Ms. Andrea Lawrence
 Guy & Gail Lefebvre
 Jeanette & Olaf Leifson
 Karen & Skye Leone
 Mr. Douglas Leslie
 Mr. Allan Levy &
 Ms. Pamela Pierson
 Ms. Amy Lewis
 John & Cheryl Lindley
 Robert & Dorothy Lingley
 Mr. Maynard H. Lobell
 Mr. Paul Lonac
 Mr. Tim Loose
 Greg & Mary Lugo
 Mr. Robert H. Lynn
 Donna & Warry MacElroy
 Yaney L. A. MacIver
 Dr. Bruce MacMillan
 Mr. Herb Magnuson
 Mr. Alan Magree
 Mr. Jim Mahoney
 Ms. Gail Mahood
 Mr. Scott D. Mainwaring
 Hildegard Manley
 Ed & Maria Manning
 Mrs. Patty Marquart
 Mr. Dave Marquart
 Phillips & Emily Marshall
 G. Steven & Gail R. Martin
 Ms. Candace S. Martinez &
 Mr. Warren L. Brown
 Piero & Jill Martinucci
 Mr. Daniel Matarozzi &
 Ms. Sharon Hawley
 Mr. Fred Mathis
 Br. Michael M. Matthews, O.S.B.
 Mr. Kerry A. Mayer
 Miss Ursula Mayer
 Ms. Eleanor McCalla
 D. A. McCalley
 Mr. Ed McCooney
 Mrs. Janet E. McIntosh
 Mr. Gary L. McKinsey
 Ms. Barbara McLeary
 Ms. Lynn McLeod
 Geoffrey McQuilkin &
 Sarah Taylor
 Mr. William F. Meadows
 Mr. Richard P. Meixner
 Michael & Ellen Mellon
 Ms. Sabine Melzer
 Ms. Nancy Menken
 Mr. Steve Meyers
 Mr. David Miller
 Mr. Kendrick W. Miller
 Mr. Lyman Miller &
 Ms. Avis Boutell
 Ms. Kay Millspaugh &
 Ms. Cathi Scarpa
 Ms. Mia Monroe
 Gil & Suzette Montano
 Ms. Shirley Morano
 Mr. Paul Moreno
 Capt. Robert V. Morgan, USN (Ret)
 Mr. Richard S. Morris
 Mr. Ronald Morrison
 Ms. Fran Morrison
 Dr. Kevin K. Morrison
 Ms. Marty Mosman
 Ms. Kathleen A. Mugele
 Ms. Donna Muollo
 Ms. Jenny Gagnon Naginis
 Ms. Susan Nash
 Robert & Elizabeth Neuwirth
 Martin & Barbara Nicholas
 Marilyn Nixon
 Mr. Gary L. Nofziger
 Mr. Andrew L. Nordquist
 Brian & Becky Nordstrom

Ms. Kathleen Novotny
 Mr. James P. O'Brien, II
 Mr. Allan O'Connor &
 Mrs. Cindy O'Connor
 Ms. Patricia Oliver
 Mr. Paul O'Neil &
 Mrs. Sally Flory-O'Neil
 Ms. Nancy Ottum &
 Mr. Bruce Wright
 Ms. Carol T. Oudegeest
 Ronald & Phoebe Ozuna
 Ms. Vickilyn Pard
 Mike & Laura Parker
 Dr. Charles E. Parker
 Carla B. Parsons
 Ms. Bessie C. Patton
 Mr. Robert R. Pavese
 Ms. Elizabeth A. Pelling
 Ms. Susan Q. Pepper
 Lorna F. Perpall
 Mr. Kirk Alan Pessner &
 Dr. Russell H. Miller
 Ms. Cynthia Peters
 Peter & Polly Pitsker
 Ms. Jeanne Pond
 Julie Poulton & Scott Muir
 Leslie Prestwood
 Mr. Jerry E. Prochazka
 Mr. Krystoff Przykucki
 Ms. Linda Puffer
 Ms. April Quigley
 Mr. Shannon Raby
 Mr. Bob Raczkowski
 Ms. Peggy Radel
 Ms. Gloria M. Raffo
 Mrs. Miyeko Rautenberg
 Mr. Guy Redmond
 Mr. Charles Reed, Jr. &
 Mrs. Roberta Reed
 Mr. John Reid
 Mr. Stephen Rening
 Mr. Mark Reppert
 Mr. Robert W. Reynolds
 Mr. Alan Rhodes
 Mr. David Rice
 Ms. Ida Richards
 Mr. Douglas S. Richter
 Fern E. Riley
 Dr. Jordan S. Rinker
 Mr. James Robenolt
 Ms. Lynn Roberts
 Mr. William A. Roberts
 Mrs. Mary Jane Roberts
 Ms. Nancy J. Robertson
 Mike & Sue Robinson
 Mr. Thomas Rogers
 Mr. Stephen Roscow
 Ms. Shelli B. W. Rose
 Mr. Jack W. Rose
 Ms. Ellie Ross
 Ms. Jennifer Rycenga
 Mr. Thomas C. Sager &
 Dr. Eugenie C. Scott
 George & Corinne Sakelarios
 Michael & Kari Sanderfer
 Dr. Warren Schacter
 Ms. Mary Schaefer
 Dr. & Mrs. Peter H. Schellenbach
 Craig & Kymberly Schieferstein
 Dr. Mark Schlenz
 Mr. Robert L. Schneider
 Dr. Ernest H. Schreiber &
 Mrs. Ernest Schreiber
 Ms. Barbara Schremp
 Ms. Beverly Schroeder
 Robert & Cynthia Schulze
 Ms. Shirley C. Seagren
 Ms. Janet Serino
 David Settle
 Ms. Pam Shandrick
 Ms. Carole J. Shannon
 Ms. Pauline F. Shaver
 Mr. R. John Shea
 Dr. Neal K. Sheade
 Ms. Janet R. Sherwin

Mr. William A. Shockley
 Mrs. James Shone
 Mr. Peter Shwartz
 Ms. Jan Simis
 Dwight Sims & Cathie Haynes
 Mr. & Mrs. Duane K. Simshauser
 Mark & Anne Sinclair
 Mr. David A. Skibinski
 Mr. Donald M. Smith
 Mr. Vic Smith
 Ms. Audria E. Smith
 Dr. Michael Sneary
 Marilee Snyder
 Robert & Madeline Soder
 Ms. Margaret Songster
 Ms. Jacquelyn Spacek
 Mr. Dale Spencer &
 Ms. Keri Bruser
 Julie Spengler
 Helmuth & Sigrid Spieler
 Mr. Al Spierling
 Mr. Greg Spirakis
 Ms. Beverly Squaglia &
 Ms. Lydia Squaglia
 Richard & Doris Staley
 Mr. Harrison Starr
 Mr. John A. Steinbacher
 Frank & Marie-Agnes Stephens
 Ms. Delores Stevens
 Georgia Stigall
 Ms. Amber K. Stott &
 Mr. Brendan R. Belby
 Mr. Hank L. Stoutz
 Mr. Paul Stricklin
 Ms. Helga Martin Strong
 Ms. Tamara Sturak
 Mr. Jon Sturtevant
 Mr. John D. Sullivan
 Ms. Bettye Swart
 Paul & Bonnie Belle Swinderman
 Dennis & Jan Switick
 Ms. Tomoko Takano
 Mrs. Barbara Taylor &
 Mr. Laurence Taylor
 Bill Thomas
 Ms. Kathleen Threlfall
 Ms. Ursula R. Tocher
 Mr. Peter C. Todebush
 Ms. Suzu Tokunaga
 Catherine Trejo, M.D.
 Ms. Mary L. Turner
 Ms. Renna Ulvang
 Mr. William Van Der Ven
 Mr. Mitchell F. Van Hecke
 Mr. Wesley Van Matre
 Steve & Linda Velasco

Mr. John Vondracek &
 Mrs. Lynn Vondracek
 Gary & Diane Vornoli
 Igor & Lee Vorobyoff
 Dr. Theresa Voss
 Mrs. Lorraine Voss
 Ms. Janet Wainwright
 Ms. Deborah Wakeman
 Mr. Bennie D. Walker
 Ms. Lynna Walker
 Mr. Bruce Waln
 Mr. Michael C. Walsh
 Ms. Erika Walther
 Howard & Laurie Webb
 Ms. Phyllis Weber
 Michael Weber
 Ms. Patricia Webster
 Mr. John Wheeler
 Bryce & Wilma Wheeler
 M. Whelan
 Bill & Floria Whipple
 Scott Whitehouse, M.D.
 Ms. Victoria Whitman
 Mr. Clive Whitmore
 Richard & Billie Jean Wiebe
 C. A. Wight & Suzanne Wight
 Mr. Scott Wilbur
 Dr. Michael Wiley
 Chester & Sandra Wilkinson
 Ms. Nancy Wilkinson
 Stuart Wilkinson & Sue Johnston
 Mr. Fred Willbanks
 Mr. Matthew Willis
 Mr. Richard B. Wilson
 Ms. Patricia Wilson
 Mr. Ray Winter
 Mr. Alan F. Witte
 Ms. Jane Gordon Wittmann
 Mr. & Mrs. P. J. Wolf
 Ms. Vivian Wood
 Dr. James B. Wood
 Mr. Warren L. Worthington
 Ms. Joan M. Wrin
 James Wurgler, M.D.
 Ms. Karie Wyble
 John & Helen Clyatt Yost
 Mr. & Mrs. Norman Young
 Ms. Brigid Young
 Ms. Miki F. Young
 Ann Zack
 Ms. Laurie Zagmester
 Ms. Linda S. Zarzana
 Ms. G. Elda Zeldis
 Glen & Deborah Zepnick
 Mr. Emil Zollinger





MONO LAKE COMMITTEE MISSION

The Mono Lake Committee is a non-profit citizens' group dedicated to protecting and restoring the Mono Basin ecosystem, educating the public about Mono Lake and the impacts on the environment of excessive water use, and promoting cooperative solutions that protect Mono Lake and meet real water needs without transferring environmental problems to other areas.

